

# Mandatory Disclosure

## PGDM PROGRAM

### Name of The Institution

Audyogik Shikshan Mandal's  
Institute of Business Management & Research (PGDM), Pune  
MIDC, Block 'C', Chinchwad, Pune – 411 019.  
Tel No. (020) 65235060. Fax No. 020) 27471753.  
Email: [ibmrpgdm@asmedu.org](mailto:ibmrpgdm@asmedu.org)  
Website : [www.asmibmr.edu.in](http://www.asmibmr.edu.in)

### Name of the Trust/Society and the Trustees

Audyogik Shikshan Mandal  
MIDC, Block 'C', Chinchwad, Pune – 411 019.  
Tel No. (020) 27475090. Fax No. 20) 27471753.  
Email: [webmailibmr@gmail.com](mailto:webmailibmr@gmail.com)  
Website : [www.asmgroupp.edu.in](http://www.asmgroupp.edu.in)

**Dr. Asha Pachpande** Managing Trustee  
**Dr.(Mrs.) Priti Pachpande** Trustee

### Name & Address of the Director

**Dr. Sandip Sane**  
G-2/A-15, Planet Millennium  
Pimple Saudagar Pune 411027  
Email: [sandipsane@asmedu.org](mailto:sandipsane@asmedu.org)  
Mobile No.9881250799

### Name of the affiliating University

Approved by AICTE

### Governance

- **Members of the Board and their brief background**

- 1) Prof. Dr. Sandeep Pachpande  
B.E. (Computer), M.B.A. (U.K.). Ph.D.  
Chairman, Audyogik Shikshan Mandal,  
5 Years Industry Experience & 18 Years Academic Experience.
- 2) Prof. Dr. Priti Pachpande  
B.Com., M.B.A., Ph.D.  
Associate Professor in Marketing,  
3 Years Industry Experience and 12 Years Academic Experience.

- 3) Director DTE, Ex Officio Member, Mumbai.
- 4) Regional Officer (WRO) AICTE , Ex Officio Member, Mumbai ,
- 5) Industry Representative – To be nominated
- 6) Shri. V. Y.Patil, Member Audyogik Shikshan Mandal
- 7) Industry Representative – To be nominated
- 8) Shri. P. K. Patil, Ex. Director DTE
- 9) Dr. Shrilatha Palekar, Associate Professor
- 10) Dr. Madhura Pimplapure, Associate Professor
- 11) Dr. (Mrs). Asha Pachpande,  
B.A. MPM, Ph.D, 40 Yrs Experience,  
Director, ASM'S Institute of Business Management & Research,  
Chinchwad Pune – 411019.
- 12) Dr. Sandip Sane, Director and Member Secretary  
ASM's Institute of Business Management & Research(PGDM),Pune,  
Chinchwad, Pune 411019

• **Members of Academic Advisory Body.**

- 1) Dr. Sandeep Pachpande, B.E., MBA (UK), Ph.D.
- 2) Dr. M. G. Takwale, Ex-Vice Chancellor, Shivaji University, Kolhapur.
- 3) Dr. (Mrs.) Asha Pachpande, BA, MPM, Ph.D.  
Director, Institute of Business Management & Research, Chinchwad, Pune
- 4) Dr. Priti Sandeep Pachpande, B.Com, MBA, Ph.D.
- 5) Mr. Susmit Sen, Board Member and Head of Finance (CFO)  
Sunguard Availability Services Pvt. Ltd..
- 6) Dr. Apurva Chamaria, Vice President &  
Head – Corporate Marketing HCL.
- 7) Mr. S. M. Katti, Assistant Vice President, Aditya Birla Group
- 8) Mr. Pravin Bhamare, Global Head-SISG Manufacturing BG  
Tata Consultancy Services
- 9) Mr. Nandu Giriapur, Director at Dellote Consulting

• **Frequency of The Audyogik Shikshan Mandal's Board Meetings and Academic Advisory Body.**

|                           |   |                      |
|---------------------------|---|----------------------|
| Executive Committee       | – | Four times in a year |
| Academic Advisory meeting | – | Once in a year.      |

- Organisational Chart & Processes

## Organisational Chart & Processes

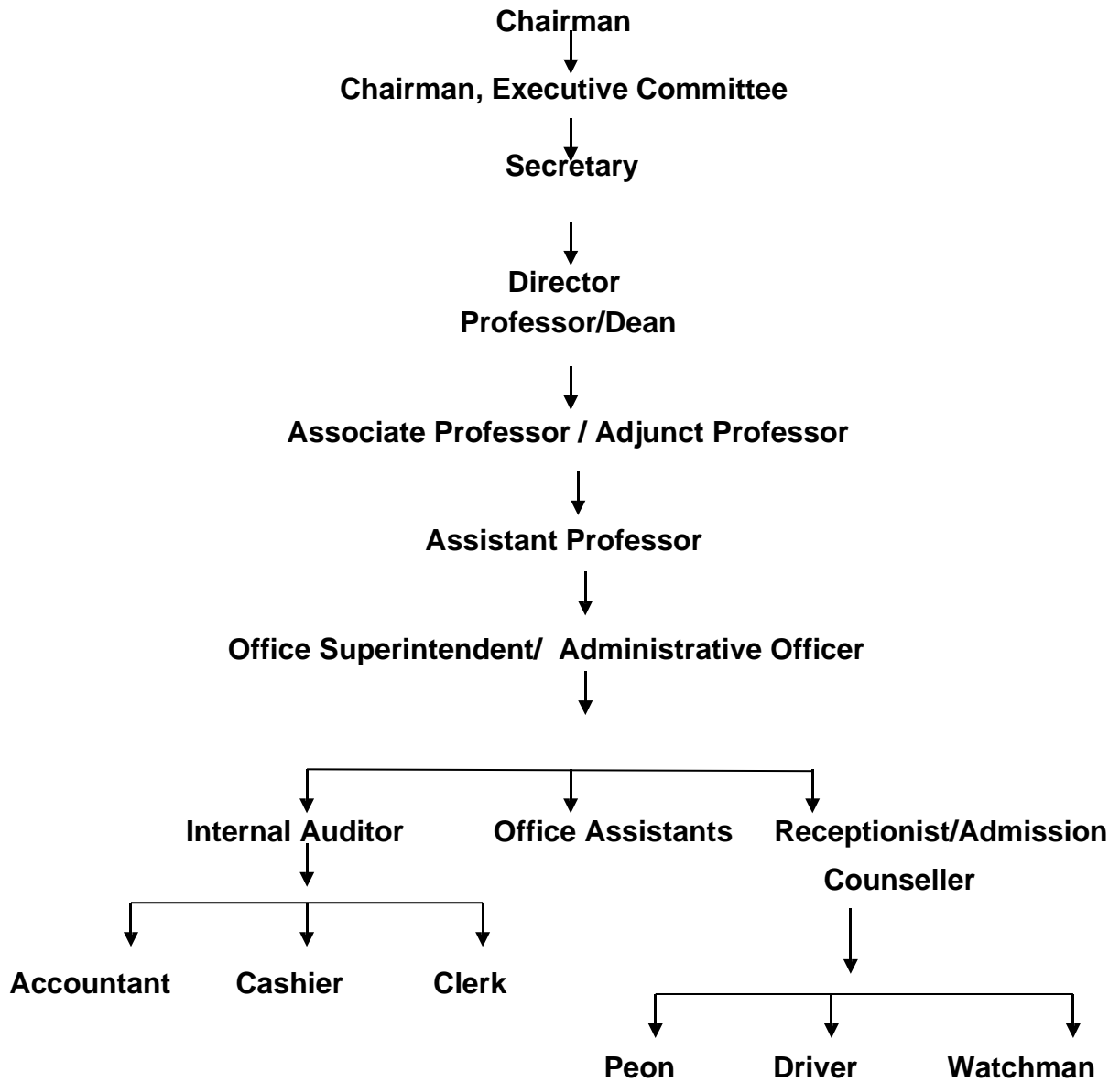

- **Nature & Extent of involvement of Faculty & Students in Academic Affairs**

- 1) Faculties contribute for academics by studying the current industry requirements & new technology and incorporate additional subjects & topics over and above the University syllabi.
- 2) Faculties actively participate in the syllabi revision of PGDM Course.
- 3) Students work actively in organizing Seminars, Workshops, Guest Lectures etc.
- 4) Faculties & students organize classes for personality Development, Aptitude test, etc.
- 5) Case Study Methodology is used in 360 degree by the faculty.
- 6) Student Feedback Mechanism on Institutional Governance/Faculty Performance – End of each semester feedback is taken from students
- 7) Grievance Redressal Mechanism for faculty, staff and students – Grievance Redressal Mechanism is in place through Grievance Redressal Committee consisting of Director and by respective members and also informal interactions with students. Online feedback is taken from students on governance issues also.

- **Student Feedback on Institutional Governance/Faculty Performance**

Students Feedback is taken in every trimester so as to ascertain issues, challenges and faculty performance. Necessary feedback is given to respective stakeholders and required action is taken.

- **Grievance Redressal Mechanism for Faculty, Staff and Students.**

We have robust grievance redressal mechanism process, The grievances of aggrieved party is submitted to the director which he forwards it to the Grievance Redressal Committee

- **Establishment of Anti Ragging Committee**

1. Dr. Sandip Sane - Director
2. Dr. Madhura Pimplapure- Associate Professor
3. Dr. Srilatha Palekar- Associate Professor
4. Mr. Deepak Motiramani - Assistant Professor
5. Mr. Sudhir Sitanagre - Assistant Professor
6. Mr. Mahadeo Valage - Assistant Professor
7. Ms. Manisha Lunawat - Co-ordinator
8. Mr. Shivam Kumar Gupta - Student
9. Ms. Dhvani Dinesh Mehta - Student

- **Establishment of online Grievance Redressal Mechanism**

The aggrieved party can also submit the grievances online to the authorities

- **Establishment of Grievance Redressal Committee in the Institution**
  1. Dr. Sandip Sane
  2. Dr. Asha Pachpande
  3. Dr. Sandeep Pachpande
  4. Dr. S. B. Mathur
  - 5.
- **Establishment of Internal Complaint Committee (ICC)**
  1. Dr. Sandip Sane
  2. Ms. Preeti Patil
  3. Ms. Akshata Kadam
- **Establishment of Committee for SC/ST**
  1. Dr. Sandip Sane
  2. Ms. Preeti Patil
  3. Mr. Sudhir Sitangare
- **Internal Quality Assurance Cell**
  1. Dr. Sandip Sane
  2. Mr. Ashish Subroto
  3. Mr. Deepak Motiramani
- **To delegate & actively involve all (Students, Faculty, Alumni and Parents) following committees are made.**

**The committees help in managing the activities related to their area.**

**1. Academic & Co-curricular Committee**

Dr. Sandip Sane  
Dr. Deepak Motiramani  
Dr. Srilatha Palekar  
Dr. Madhura Pimplapure

**2. Examination Committee**

Dr. Sandip Sane  
Dr. Madhura Pimplapure  
Ms. Akshata Kadam

**3. Extra Curricular Committee**

Dr. Sandip Sane  
Ms. Manisha Lunawat  
Ms. Rupam Nagi

**4. Mentoring Committee**

Dr. Sandip Sane  
Dr. Madhura Pimplapure  
Dr. Shrilatha Palekar  
Ms. Lata Yadav

**5. Purchase Committee**

Dr. Sandeep Pachpande  
Dr. Sandip Sane  
Dr. P. H. Ghone

**6. Women's Cell**

Dr. Sandeep Sane - Director  
Dr. Madhura Pimplapure- Associate Professor  
Dr. Srilatha Palekar- Associate Professor  
Ms. Lata Yadav - Assistant Professor  
Ms. Manisha Lunawat - Co-ordinator

**7. RTI Committee**

Dr. Dr. Sandip Sane  
Dr. Deepak Motiramani  
Ms. Manisha Lunawat

**8. Placement Committee**

Dr. Sandip Sane  
Dr. Madhura Pimplapure  
Dr. Srilatha Palekar-  
Mr. Suprio Banerjee  
Mr. Ashish Pandita  
Ms. Manisha Lunawat  
Ms. Akshata Kadam  
Mr. Diwan Mehta  
Ms. Kinjal Patel  
Ms. Sanchita Deb  
Mr. Mohor Roy

## Programmes

- **Name of the Programs (Full Time)**

**Approved by All India Council of Technical Education (AICTE) New Delhi**

- 1) **Name** - Post Graduate Diploma In Management (PGDM) Including Part I & Part II  
No. of seats – **120 students (Total : 240 Annual Intake)**  
Duration - Two Years Full Time Course  
Cut off Marks/rank of admission during last three years

The first batch of the course started from 2018-19.

| Year    | Minimum | Maximum |
|---------|---------|---------|
| 2018-19 | 2.34    | 99.46   |
| 2019-20 | 2.55    | 99.52   |

- 2) **Name** - **Post Graduate Diploma in Management Research & Business Analytics Including Part I & Part II**

No. of seats – **60 students (Total : 120 Annual Intake)**

Duration - Two Years Full Time Course

Cut off Marks/rank of admission during last three years

The first batch of the course started from 2018-19.

| Year    | Minimum | Maximum |
|---------|---------|---------|
| 2018-19 | 1.05    | 89.46   |
| 2019-20 | 1.25    | 95.42   |

- **Name Of Programmes Accredited by AICTE - Not Eligible**  
Since two batches are not passed out
- **Details of Foreign Institutes/University : Not Applicable**

## Profile of Director

- **Name - Dr. Sandip Sane**
- **Date of Birth - 25th July 1971**
- **Educational Qualification - Ph.D., MMS, BSC**
- **Work Experience**  
Teaching 9 Years  
Research 3 Years  
Industry 14 Years
- **Courses Taught - MBA, PGDM**
- **Research Guidance**  
No. of Papers published in National -10, International - 6  
No. of Books Published - 1

## Faculty

### Details of the Full Time Teaching Faculty (Program wise) PGDM COURSE

| Sr. No. | Name (s) of the Teaching Faculty | Designation (Professor/ Associate Professor/ Assistant Professor/ Professor/) | Qualifications with field of specialization |       |           | Date of Birth | Experience<br>a) Teaching<br>b) Industry<br>c) Research |    |   |
|---------|----------------------------------|---|---|-------|-----------|---------------|---|----|---|
|         |                                  |   | UG  | PG    | Doctorate |               | A   | b  | c |
| 1.      | Dr. Sandeep Sane                 | Director  | PGDBM, NET                                  | MMS   | Ph.D      | 23.07.1971    | 13  | 12 | 0 |
| 2.      | Dr. Bharati Dole                 | Ajunct Professor  | B.Com, LLB                                  | M.Com | Ph.D.     | 25.03.1957    | 32  | -  | 0 |
| 3.      | Dr. Jadhav Meenakshi             | Associate Professor   | BA  | MA    | Ph.D      | 15-04-1974    | 12  | 0  | 0 |
| 4.      | Dr. Palekar Srilatha             | Associate Professor   | BSC   | MBA   | Ph.D      | 16-05-1977    | 8   | 2  | 0 |
| 5.      | Dr. Madhura Pimpalpure           | Associate Professor   | B.Com                                       | MBA   | Ph.D.     | 16.01.1984    | 5   | 1  | 0 |
| 6.      | Dr. Kumar Ravi Nath              | Assistant Professor   | BA  | MBA   | Ph.D      | 05-01-1976    | 10  | 4  | 0 |
| 7.      | Ms. Priti Patil                  | Assistant Professor   | B.Com                                       | MMM   | -         | 08-03-1984    | 9   | -  | - |
| 8.      | Mr. Valage Mahadev               | Assistant Professor   | BCOM  | MCOM  | -         | 30-09-1989    | 5   | 5  | 0 |
| 9.      | Ms. Vaishnavi Awhad              | Assistant Professor   | BSC   | MBA   | -         | 18-04-1984    | 8   | 2  | 0 |
| 10      | Mr. Sitanagre Sudhir             | Assistant Professor   | BSC   | MCA   | -         | 24-12-1981    | 8   | 2  | 0 |
| 11      | Mr. M. Krishnan Gopal            | Assistant Professor   | BCOM  | MBA   | -         | 31-12-1983    | 12  | 2  | 0 |



|    |                          |                     |                  |               |   |            |    |      |   |
|----|--------------------------|---------------------|------------------|---------------|---|------------|----|------|---|
| 12 | Ms. Rupam Nagi           | Assistant Professor | B.Com            | PGDM          | - | 23.05.1984 | -  | 8    | - |
| 13 | Mr. Suprio Banerjee      | Assistant Professor | BSC              | PGDM          | - | 03/8/1965  | 4  | 22   | - |
| 14 | Mr. Ghone Pandurang      | Assistant Professor | BCOM             | MCOM<br>PGDBM | - | 01-08-1959 | 2  | 23   | 0 |
| 15 | Ms. Lata Yadav           | Assistant Professor | BA,              | MA,<br>MBA    | - | 26-06-1973 | 17 | -    | - |
| 16 | Ms. Makkena Jhansi Laxmi | Assistant Professor | BSC              | MCM           | - | 10-06-1981 | 4  | 5    | 0 |
| 17 | Dr. Deepak Motiramani    | Assistant Professor | BE               | MBA           | - | 15-12-1972 | 1  | 18   | - |
| 18 | Ms. Ashish Pandita       | Assistant Professor | BE<br>Electrical | MBA           | - | 31-08-1981 | 0  | 13.5 | - |

## 9 Fee

- Tution Fees Rs. 97000 and other Misc. Fees  
Total Fees Rs. 3,25,000/- p.a.
- Time schedule for payment of fee for the entire programme  
At the time of starting of academic year
- Estimated cost of boarding and lodging in hostels  
Rs. 75000/- p.a.

## 10. ADMISSION

- **Number of seats sanctioned with the year of approval for PGDM Course**

| Course  | Year of Approval | No. of Seats |
|---|------------------|--------------|
| Post Graduate Diploma In Management (PGDM)                        | 2019-20          | 120          |
| Post Graduate Diploma in Management Research & Business Analytics | 2019-20          | 60           |

- **No. of Applications received during last two years: 205**

## 10 ADMISSION PROCEDURE:

- **Mention the admission test being followed, Name & Address of the test Agency and its URL (website).**

Admission to PGDM institutions shall be made only from the candidates qualified from any one of the six All India tests i.e. CAT, XAT, CMAT, ATMA, MAT, GMAT or the common entrance examinations (if any) conducted by the respective State Governments.

- Score in any one of the All India tests i.e. (CAT, ZAT, CMAT, ATMA, MAT, GMAT, ) or the common entrance examinations (if any) conducted by the respective State Governments 35 to 60 %
- Score for academic performance X std., XII Std., Under Graduate Degree/ Post Graduate Degree 5 to 25%
- Personal Interview – 20 to 40%
- Weightage for participation in Sports, Extra Curricular Activities, Academic diversity and Gender diversity – 5 to 20%
- Calender for admission against Manangement/Vacant Seats
  - Last date of request for application -20th June
  - Last date of submission of application -25th June
  - Date of announcing final Results -30th June
  - Release of admission - 30th June
  - Last date of closing of admission -1st July
  - starting of the academic session - 1st August

## 12. Criteria and Weightages for Admission

Admission to PGDM institutions shall be made only from the candidates qualified from any one of the six All India tests i.e. CAT, XAT, CMAT, ATMA, MAT, GMAT or the common entrance examinations (if any) conducted by the respective State Governments.

- Score in any one of the All India tests i.e. (CAT, ZAT, CMAT, ATMA, MAT, GMAT, ) or the common entrance examinations (if any) conducted by the **respective State Governments 35 to 60 %**
- Score for academic performance X std., XII Std., Under Graduate Degree/ Post Graduate Degree 5 to 25%
- Personal Interview – 20 to 40%
- Weightage for participation in Sports, Extra Curricular Activities, Academic diversity and Gender diversity – 5 to 20%

## Information of Infrastructure and other Resources Available

- No of Classrooms & Size of each

|    |           |       |
|----|-----------|-------|
| C1 | Classroom | 76.44 |
| C2 | Classroom | 71.25 |
| C3 | Classroom | 66.50 |
| C4 | Classroom | 66.00 |
| C5 | Classroom | 70.00 |
| C6 | Classroom | 70.00 |

- No of Tutorial rooms and size of each

|     |                |       |
|-----|----------------|-------|
| TR1 | Tutorial Rooms | 45.00 |
| TR2 | Tutorial Rooms | 40.00 |

- Number of Laboratories

|    |                     |       |
|----|---------------------|-------|
| CL | Computer Laboratory | 66.00 |
|----|---------------------|-------|

- Number of Computer Centre

|     |                 |        |
|-----|-----------------|--------|
| CC1 | Computer Center | 155.50 |
|-----|-----------------|--------|

- Central Examination Facility, Number of rooms

|    |                     |       |
|----|---------------------|-------|
| EC | Exam Control Office | 51.70 |
|----|---------------------|-------|

- Barrier free Built environment for disabled and elderly person - available
- Occupancy Certificate - Available
- Fire & Safety Certificate - Available
- Hostel Facilities

- **Library**

- Number of Library Books - 4200
- Number of Titles - 1560
- Journals - 12
- List of online National/International Journals subscribed - J-Gate, Delnet NDL
- E-Library Facilities - available

- **Laboratory & Workshops**

List of major Equipment - Computers - 60, Server -1, Language Lab - 25 pc with Zybro License Software, Printer -3, Projector, switches and other peripherals.  
List of Experimental set up in laboratory - 25 pc with Zybro License Software

- **Computing Facilities**

- Internet Bandwidth - 48 mbps
- Number And Configuration -
- Computer Lab - 8GB Ram, 250 GB Hard disk
- Language lab - 2 Gb Ram, 80 GB Hard disk
- No. of system connected by LAN 65
- Major software packages available - System Software -5 and Application 25

- **Innovation Cell - Available**

- **Social Media Cell**

- **Compliance of National Academy Depository(NAD) - Yes Available**

- **List of facilities available**

Games & sports facilities - Available

Extra Curricular Activities - Available

Soft Skill Development facilities - Available

- **Teaching Learning Process**

Curriculum and syllabus for eah program is available

Academic calendar of University - Not Applicable

Academic Time table with the name of faculty handling the course is available

Teaching Load of each faculty Professor - 6 Hrs., Associate Professors - 8-10 Hrs and Assistant Professors - 12-16 hrs.

Internal Continuous Evaluation System and Place is available

Curricula and Syallabi - available

Laboratory facilities - Available

- **Special Purpose**

- Software, all design tools in case - Available
- Academic Calender and frame work - Available

- **List of Research Projects/Consultancy Works**

- Number of Projects carried out, funding agency, Grant received - NIL
- Publications out of Research in last three years of master projects - NIL
- Industry Linkage - yes
- MOU with Industries - available

- **LOA & Subsequent EOA till the Current Academic Year - Available**

- **Accounted audited statement for last three years**

- **Best Practices adopted, if any** - Edge, Mindscape, Case Study Competition Percept, Evolve, Mentorship