

Mandatory Disclosure

MBA

I. NAME OF THE INSTITUTION

Audyogik Shikshan Mandal's Institute of Business Management & Research, MIDC, Block 'C', Chinchwad, Pune – 411 019.

Tel No. (020) 27475090.

Fax No. (020) 27471753.

Email: webmailbmr@gmail.com

Website : www.asmibmr.edu.in

II. NAME & ADDRESS OF THE DIRECTOR

Dr. (Mrs). Asha Pachpande

'Sweet Home' Mahavir Park, Mohan Nagar,
Chinchwad, Pune -411 019.

III. GOVERNANCE

❖ Members of the Board and their brief background

- 1) Prof. Dr. Sandeep Pachpande
 - i. B.E. (Computer), M.B.A. (U.K.). Ph.D.
 - ii. Chairman, Audyogik Shikshan Mandal,
 - iii. 5 Years Industry Experience & 18 Years Academic Experience.
- 2) Dr. Priti Pachpande
 - i. B.Com., M.B.A., Ph.D.
 - ii. Associate Professor in Marketing,
 - iii. 3 Years Industry Experience and 12 Years Academic Experience.
- 3) Director, Ex Officio Member, DTE Mumbai.
- 4) Regional Officer (WRC) AICTE , Ex Officio Member, Mumbai ,
- 5) Shri S. B. Tiloo, Ex-President, DGP Hinoday Ltd., Pune.
- 6) Shri. V. Y. Patil, Member Audyogik Shikshan Mandal
- 7) Prof. P. S. Pawar, Professor, University of Pune Nominee.

- 8) Shri. P. K. Patil, Nominated by AICTE
- 9) Prof. Dr. Santosh R. Dastane, ASM's IBMR Chinchwad.
- 10) Dr. (Mrs). Asha Pachpande, Director & Member Secretary
 - i. B.A. MPM, Ph.D, 40 Yrs Experience,
 - ii. Institute of Business Management & Research,
 - iii. Chinchwad Pune – 19.

❖ **Members of Academic Advisory Body.**

- 1) Dr. Sandeep Pachpande, B.E., MBA (UK), Ph.D.
- 2) Dr. M. G. Takwale, Ex-Vice Chancellor, Shivaji University, Kolhapur.
- 3) Dr. (Mrs.) Asha Pachpande, BA, MPM, Ph.D.
 - i. Director, Institute of Business Management & Research,
 - ii. Chinchwad, Pune–19.
- 4) Dr. Priti Sandeep Pachpande, B.Com, MBA, Ph.D.
- 5) Dr. Vijay Khole, Vice Chancellor, Amity University Panvel, Mumbai.
- 6) Apurva Charmaria, Vice President HCL.
- 7) Dr. Arun Nigvekar, Ex-President, UGC, New Delhi.
- 8) Dr. P.C. Shejwalkar, Ex-Dean Faculty of Management, SPPU, Pune.

❖ **Frequency of The Board Meetings and Academic Advisory Body.**

Executive Committee	–	Four times in a year
Academic Advisory meeting	–	Once in a year.

❖ **Organisational Chart & Processes**

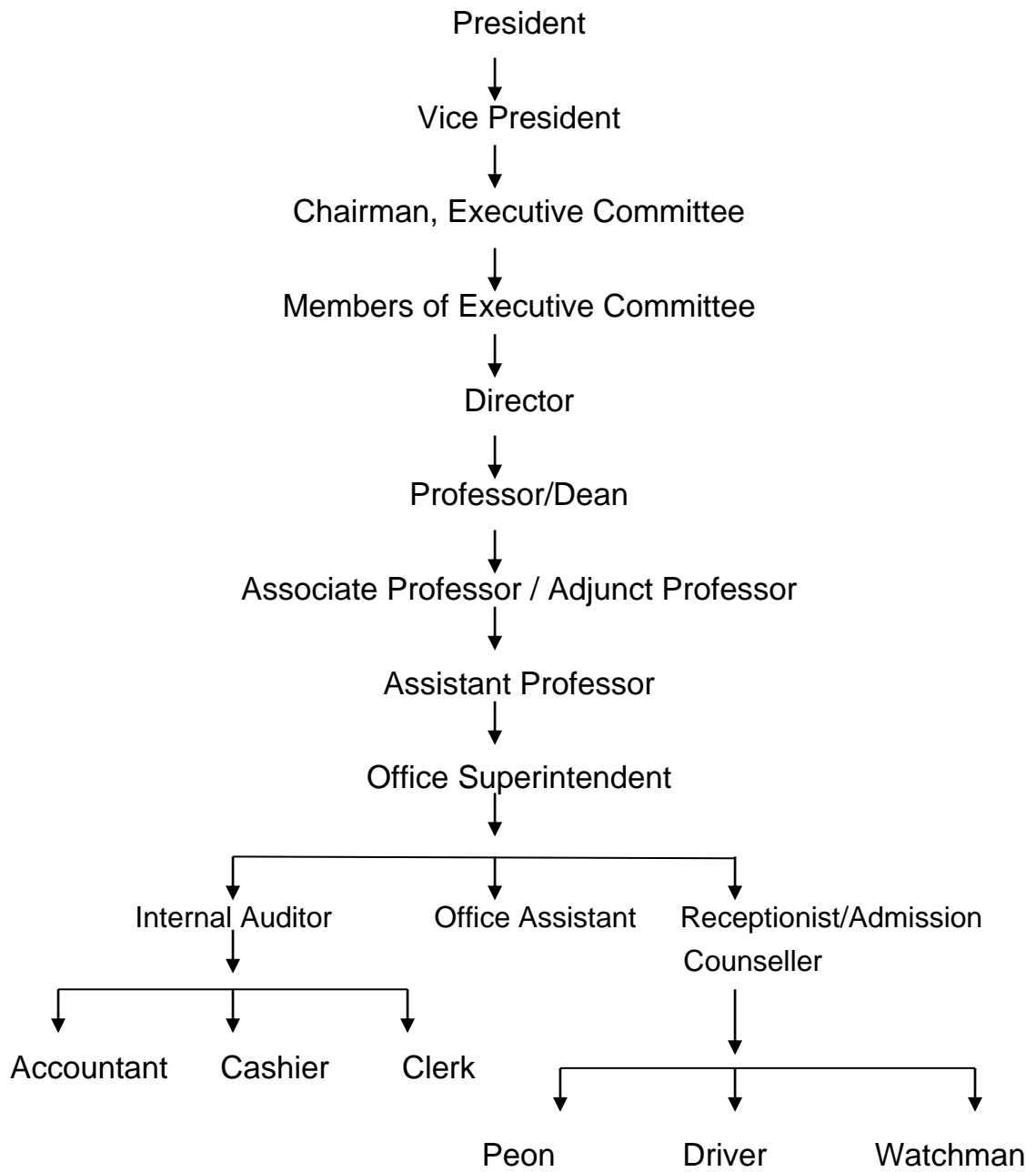

- ❖ **Nature & Extent of involvement of faculty & Students in academic affairs improvement.**

- 1) Faculties contribute for academics by studying the current industry requirements & new technology and incorporate additional subjects & topics over and above the University syllabi.
- 2) Faculties actively participate in the syllabi revision in Savitribai Phule Pune University.
- 3) Students work actively in organizing seminars, workshops, Guest Lectures etc.
- 4) Faculties & students organize classes for personality Development, Aptitude test, etc.

To delegate & actively involve all (Students, Faculty, Alumni and Parents) following committees are made. The committees help in managing the activities related to their area.

- 1) Placement Committee
- 2) Academic & Co-curricular committee
- 3) Seminar & Workshop Committee
- 4) Purchase Committee
- 5) Extra Curricular Committee
- 6) Anti Ragging Committee
- 7) Women's Cell
- 8) Grievance Cell
- 9) RTI Committee
- 10) Student Welfare committee

IV PROGRAMS

❖ **Name of the Programs (Full Time) approved by AICTE.**

**1) Master's in Business Administration (M.B.A)
Two Years Full Time Course**

No. of seats – First Shift -240 students
Second Shift -120 students
Total : 360 Annual Intake.

Cut off marks for admission during last 3 years.

Year		Minimum	Maximum
2015-16	First Shift	0.89	90.80
	Second Shift	0.70	90.72
2016-17	First Shift	2.44	90.87
	Second Shift	10.35	81.95
2017-18	First Shift	1.07	99.00
	Second Shift	9.67	90.00

Fees – Rs.1,35,660/- per annum Fees for the academic year 2017-18 batch as decided by Shikshan Shulka Samiti appointed by Govt. of Maharashtra.

Placement Facility – Available.

Year	Minimum salary (Rs. in Lakhs)	Average Salary (Rs. in Lakhs)	Maximum Salary (Rs. in Lakhs)
2015-16	3.00	3.50	5.50
2016-17	3.50	4.20	6.35

- ❖ Name and duration of program(s) having affiliation/collaboration with Foreign University (s)/ Institution(s) and being run in the same campus along with status of AICTE approval.

Details of Foreign Institutes/University: Not Applicable

Details of the Full Time Teaching Faculty (Program wise) EXCLUSIVELY FOR MBA COURSE

Name of Course	Sr. No.	Name (s) of the Teaching Faculty	Designation (Professor/ Associate Professor/ Assistant Professor/)	Qualifications with field of specialization			Date of Birth	Experience a) Teaching b) Industry c) Research		
				UG	PG	Doctorate		A	B	C
MBA	1.	Dr. Asha Pachpande	Director	B.A	MPM	Ph.D	01.01.1955	34	-	7
	2.	Dr. Sandeep Pachpande	Professor & Dean	BE	MBA	Ph.D	28.02.1976	17	5	3
	3.	Dr. Santosh Dastane	Professor & Dean	B A.	M A.	Ph. D	12.08.1949	40	-	22
	4.	Dr. Priti Pachpande	Asso. Professor	B.Com.	MBA	Ph.D	19.01.1979	12.5	2	-
	5.	Mr. J. A. Kulkarni	Asso. Professor	B.E.	MBA	-	22.02.1946	12	37	-
	6.	Prof.Roopa Praveen	Asso. Professor	BSC	MCM, MBA.	Pursuing Ph.D	22.04.1973	12	3	-
	7.	Dr. S.P. Kalyankar	Asst. Professor	BSC	M.Sc.	Ph.D	02.02.1948	40	-	3
	8.	Prof. Sunita Madhure	Asso. Professor	BSC	MPM	-	27.05.1976	7	2	-
	9.	Mrs. Swati Manoj Yeole	Asso. Professor	BA	MPM	-	07.06.1979	8	3	-
	10.	Mr. Bhushan Pednekar	Asst. Professor	BSC, DMM, DBM, DHRD.	MPM, MMS	-	12.01.1975	8	8	-
	11.	Mr. T. Srinivas	Asst. Professor	B Com,	M.Com	-	03.08.1962	10	11	-
	12.	Prof. Shakti Marhatta	Asst. Professor	B. Pharm	MBA (HR)	-	01.09.1983	6	3	-
	13.	Prof. Sudhir Sitangare	Asst. Professor	BCA	MCA	-	24.12.1981	8	6	-
	14.	Mr.Rambabu Mekkana	Asst. Professor	B.Sc	MCA,PGDBM, MMM	-	12.06.1979	8	-	-
	15.	Mr.Hidayatulla Pirjade	Asst. Professor	BSC	MCA,MCM	-	01.06.1973	16	3	-

	16.	Mrs. Rajeshree A. Mahapure	Asst. Professor	B.Com	MBA(HR)	-	04.04.1968	4	18	-
MBA	17.	Mr. Eapen Thomas	Asst. Professor	BA LLM.	MPM	-	12.03.1951	3	34	-
	18.	Mr. Shirish Dingre	Asst. Professor	B.COM	M.COM, M. Phil, PGDBM, MBS	-	13.06.1957	11	20	-
	19.	Mr. Dilip Pawar	Asst. Professor	B. Pharm	MBA	-	15.05.1987	4	2	-
	20.	Mr. Uday Kulkarni	Asst. Professor	B.Com	MPM	-	24.02.1958	3	25	-
	21.	Mr. R.K. Sinha	Asst. Professor	BSC. LLB	PGDM	-	06.01.1956	11	20	-
	22.	Mr. Arun Kumar Sharma	Asst. Professor	BE Mech	MBA	-	18.02.1972			-
	23.	Ms. Shrawani Parse	Asst. Professor	B.Sc	MBA	-	10.08.1981	2	-	-
	24.	Dr. Manish Gupta	Asso. Professor	BE	MBA, M.Phil	Ph.D	24.01.1971	-	22	-
	25.	Mr. Vikas Sonawane	Asst. Professor	-	M.COM,MPM	-	31.03.1977	2	15	-
	26.	Dr. Surojit Saha	Asso. Professor	B.Sc	MHRM, MD (AM)	-	17.02.1977	16	16	-
	27.	Ms. Priya Tiwari	Asst. Professor	B.Sc	MBA	-	01.09.1982	-	-	-
	28.	Dr. Shyam Bachhav	Asso. Professor	BE	MBA	Ph.D	01.03.1972	11	02	03
	29.	Mr. Prince Francis	Asst. Professor	BSC	MBA	-	28.09.1962	-	-	-
	30.	Mr. Ashutosh Jha	Asst. Professor	BSC	MBA	-	06.04.1976	-	-	-
	31.	Ms. Rajishree Gopi	Asst. Professor	BMS	MBA		08.10.1982	-	7	-
	32.	Dr. Deepak Shikarpur	Adjunct Faculty/ Resource Person	BE	MBA	Ph.D.	30.01.1965	30	2	10

	33.	Mr. Ankush Puri	Adjunct Faculty/ Resource Person	BSC	MPM	Pursuing Ph.D.	08.07.1971	2	15	2
	34.	Mr. Ajit Borade	Adjunct Faculty/ Resource Person	B. Pharm.	MBA	-	12.03.1977	13	2	-
	35.	Ms. Haridini Pandav	Adjunct Faculty/ Resource Person	BSC	MCM,MBA	-	01.04.1983	4	1	-
	36.	Mr. B.S. Hamgi	Adjunct Faculty/ Resource Person	BSC	MBA	-	07.08.1959	10	15	-
	37.	Mr. J. Dattagupta	Adjunct Faculty/ Resource Person	BE	MMS,PGDBM		01.03.1946			
	38.	Mr. H. R. Deshpande	Adjunct Faculty/ Resource Person	BSC	MPM	-	19.06.1953	5	20	-
	39.	Mr.Ravi Nath Kumar	Adjunct Faculty/ Resource Person	BSC	MBA	Pursuing Ph.D	04.01.1976	2	15	2

Note: Whether exclusive faculty for PG course is available or the same is being shared with the UG programs –
Exclusively for MBA course

❖ **Whether student assessment of faculty is in force.**

Yes, Students assessment of faculty is done every six months.

VI FEE

1. Details of fee, as approved by State Fee Committee, for MBA Course Rs.1,35,600/- p.a. for 2017-2018 batch decided by Shikshan Shulka Samiti appointed by Govt. of Maharashtra.
2. Scholarship Forms of Reserved Category Candidates i.e. SC/ST/DT/NT is forwarded with required recommendation to Director of Social Welfare, Govt. of Maharashtra.
3. Estimated cost of Hostels – Lodging Rs. 40,000/- per annum.
4. 50% fees are collected from OBC Students & No Fees is charged from SC/ST/DTNT Students.

❖ **Time schedule for the payment of fee for the entire program**

Payment of fees schedule

- 1) At the time of admission July/August.

VII ADMISSION

- ❖ **Number of seats sanctioned with the year of approval for Master in Business Administration**

Course	Year of Approval	No. of Seats
MBA First Shift	2016-17 & 2017-18	240
MBA Second Shift	2016-17 & 2017-18	120

- ❖ **No. of Applications received during last two years:**

Admissions for Master in Business Administration Course are done by DTE, Maharashtra State. The final allotment list is given to the institute.

VIII ADMISSION PROCEDURE:

- ❖ **Mention the admission test being followed, Name & Address of the test Agency and its URL (website).**

Admissions are done through CET conducted by DTE, Maharashtra State and Association of MBA/MMS institutes in Maharashtra. Website for admission procedure is www.dte.org.in

- ❖ **Number of seats allotted to different test qualified candidates – CAT, CMAT, MH-MBA-CET(State conducted tests).**

- MH-MBA-CET, 100%
CAT, CMAT.

- ❖ **Academic Calendar & other information & Final Results**

The admissions are controlled by the Govt. of Maharashtra through Directorate of Technical Education. The various information related to admission are published by DTE, Govt. of Maharashtra every year on the website: www.dte.org.in

IX CRITERIA AND WEIGHTAGES FOR ADMISSION:

D.T.E., Maharashtra State decides the criteria & weightings for Admission.

X APPLICATION FORM

D.T.E. Application form available on the website: www.dte.org.in,

XI LIST OF APPLICANTS

We do not receive the list of applicants directly. D.T.E. sends the list of allotted candidates to the institute.

XII CRITERIA FOR G.D. / PERSONAL INTERVIEW:

It is decided and conducted by Govt. of Maharashtra through DTE, M.S.

XIII RESULTS

❖ **Composition of evaluation team:**

Since the examination evaluation is done by University of Pune, the norms are not discussed to the individual Institutes & written Examination for admission is done by D.T.E.