

Mandatory Disclosure

PGDM PROGRAM

Name of The Institution

Audyogik Shikshan Mandal's
Institute of Business Management & Research (PGDM), Pune
MIDC, Block 'C', Chinchwad, Pune – 411 019.
Tel No. (020) 65235060. Fax No. 020) 27471753.
Email: ibmrpgdm@asmedu.org
Website : www.asmibmr.edu.in

Name of the Trust/Society and the Trustees

Audyogik Shikshan Mandal
MIDC, Block 'C', Chinchwad, Pune – 411 019.
Tel No. (020) 27475090. Fax No. 20) 27471753.
Email: webmailbmr@gmail.com
Website : www.asmgroupp.edu.in

Dr. Asha Pachpande	Managing Trustee
Dr.(Mrs.) Priti Pachpande	Trustee

Name & Address of the Director

Dr. Sandip Sane
G-2/A-15, Planet Millennium
Pimple Saudagar Pune 411027
Email: sandipsane@asmedu.org
Mobile No.9881250799

Name of the affiliating University

Approved by AICTE

Governance

- **Members of the Board and their brief background**

- 1) Prof. Dr. Sandeep Pachpande
B.E. (Computer), M.B.A. (U.K.). Ph.D.
Chairman, Audyogik Shikshan Mandal,
5 Years Industry Experience & 18 Years Academic Experience.
- 2) Prof. Dr. Priti Pachpande
B.Com., M.B.A., Ph.D.
Associate Professor in Marketing,
3 Years Industry Experience and 12 Years Academic Experience.

- 3) Director DTE, Ex Officio Member, Mumbai.
- 4) Regional Officer (WRO) AICTE , Ex Officio Member, Mumbai ,
- 5) Industry Representative – To be nominated
- 6) Shri. V. Y.Patil, Member Audyogik Shikshan Mandal
- 7) Industry Representative – To be nominated
- 8) Shri. P. K. Patil, Ex. Director DTE
- 9) Dr. Bharati Dole , Professor
- 10) Dr. Priti Mastakar, Professor
- 11) Dr. (Mrs). Asha Pachpande,
B.A. MPM, Ph.D, 40 Yrs Experience,
Director, ASM'S Institute of Business Management & Research,
Chinchwad Pune – 411019.
- 12) Dr. Sandip Sane, Director and Member Secretary
ASM's Institute of Business Management & Research(PGDM),Pune,
Chinchwad, Pune 411019

- **Members of Academic Advisory Body.**

- 1) Dr. Sandeep Pachpande, B.E., MBA (UK), Ph.D.
- 2) Dr. M. G. Takwale, Ex-Vice Chancellor, Shivaji University, Kolhapur.
- 3) Dr. (Mrs.) Asha Pachpande, BA, MPM, Ph.D.
Director, Institute of Business Management & Research, Chinchwad, Pune
- 4) Dr. Priti Sandeep Pachpande, B.Com, MBA, Ph.D.
- 5) Mr. Susmit Sen, Board Member and Head of Finance (CFO)
Sunguard Availability Services Pvt. Ltd..
- 6) Dr. Apurva Chamaria, Vice President &
Head – Corporate Marketing HCL.
- 7) Mr. S. M. Katti, Assistant Vice President, Aditya Birla Group
- 8) Mr. Pravin Bhamare, Global Head-SISG Manufacturing BG
Tata Consultancy Services
- 9) Mr. Nandu Giriyaapur, Director at Delloite Consulting

- **Frequency of The Audyogik Shikshan Mandal's Board Meetings and Academic Advisory Body.**

Executive Committee	–	Four times in a year
Academic Advisory meeting	–	Once in a year.

- Organisational Chart & Processes

Organisational Chart & Processes

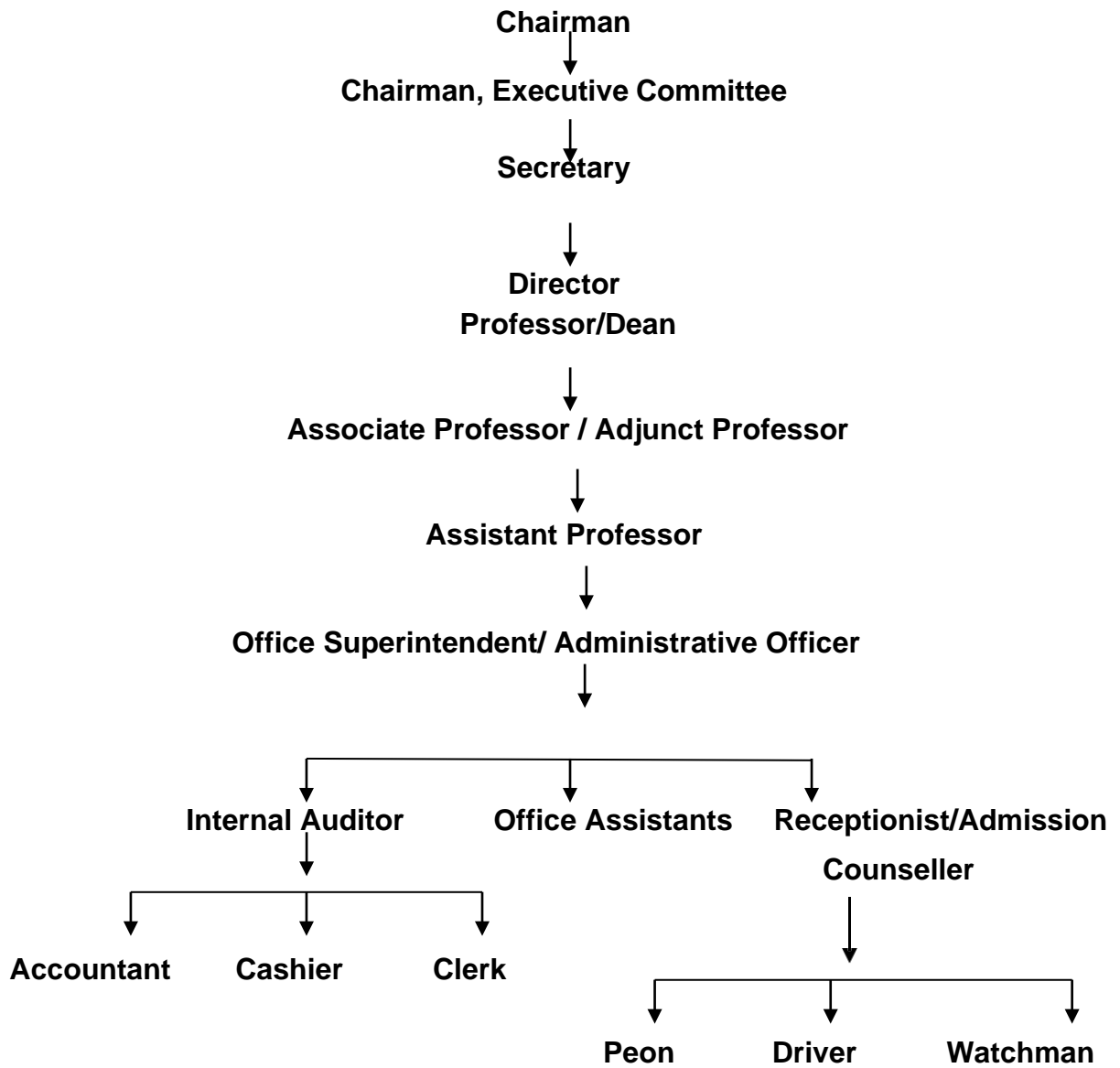

- **Nature & Extent of involvement of Faculty & Students in Academic Affairs**

- 1) Faculties contribute for academics by studying the current industry requirements & new technology and incorporate additional subjects & topics over and above the University syllabi.
- 2) Faculties actively participate in the syllabi revision of PGDM Course.
- 3) Students work actively in organizing Seminars, Workshops, Guest Lectures etc.
- 4) Faculties & students organize classes for personality Development, Aptitude test, etc.
- 5) Case Study Methodology is used in 360 degree by the faculty.
- 6) Student Feedback Mechanism on Institutional Governance/Faculty Performance – End of each semester feedback is taken from students
- 7) Grievance Redressal Mechanism for faculty, staff and students – Grievance Redressal Mechanism is in place through Grievance Redressal Committee consisting of Director and by respective members and also informal interactions with students. Online feedback is taken from students on governance issues also.

- **Student Feedback on Institutional Governance/Faculty Performance**

Students Feedback is taken in every trimester so as to ascertain issues, challenges and faculty performance. Necessary feedback is given to respective stakeholders and required action is taken.

- **Grievance Redressal Mechanism for Faculty, Staff and Students.**

We have robust grievance redressal mechanism process, The grievances of aggrieved party is submitted to the director which he forwards it to the Grievance Redressal Committee

- **Establishment of Anti Ragging Committee**

1. Dr. Sandip Sane - Director
2. Dr. Madhura Pimplapure- Associate Professor
3. Mr. Sudhir Sitanagre - Assistant Professor
4. Ms. Jahnsibai Rambabu- Assistant Professor
5. Ms. Lata - Co-ordinator
6. Mr. Srajan Dwivedi - Student
7. Ms. Shreya Ghosh - Student

- **Establishment of online Grievance Redressal Mechanism**

The aggrieved party can also submit the grievances online to the authorities

- **Establishment of Grievance Redressal Committee in the Institution**
 1. Dr. Sandip Sane
 2. Dr. Asha Pachpande
 3. Dr. Sandeep Pachpande
 4. Dr. S. B. Mathur
 5. Dr. Bharati Dole
- **Establishment of Internal Complaint Committee (ICC)**
 1. Dr. Sandip Sane
 2. Dr. Madhura Pimplapure
 3. Dr. Priti Mastakar
 4. Dr. Bharati Dole
 5. Ms. Monisha : Student
- **Establishment of Committee for SC/ST**
 1. Dr. Sandip Sane
 2. Prof. Kartik Londhe
 3. Prof. Jhansibai Rambabu
- **Internal Quality Assurance Cell**
 1. Dr. Sandip Sane
 2. Prof. Ashish Pandita
 3. Prof. Minakshi Bulbule
- **To delegate & actively involve all (Students, Faculty, Alumni and Parents) following committees are made.**

The committees help in managing the activities related to their area.

1. Academic & Co-curricular Committee

Dr. Sandip Sane
Dr. Madhura Pimplapure
Prof. Kartik Londhe

2. Examination Committee

Dr. Sandip Sane
Dr. Priti Mastakar
Prof. Lata

3. Extra Curricular Committee

Dr. Sandip Sane
Prof. Ashish Pandita
Dr. Madhura
Pimplapure

4. Mentoring Committee

Dr. Sandip Sane
Dr. Madhura Pimplapure
Dr. Priti Mastakar
Prof. Ashish Pandita

5. Purchase Committee

Dr. Sandeep Pachpande
Dr. Sandip Sane
Dr. P. H. Ghone

6. Women's Cell

Dr. Sandeep Sane - Director
Dr. Madhura Pimplapure- Associate Professor
Ms. Lata Yadav - Assistant Professor
Ms Minakshi Bulbule

7. RTI Committee

Dr. Dr. Sandip Sane
Mr. Ashish Pandita
Dr. Priti Mastakar

8. Placement Committee

Dr. Sandip Sane
Dr. Madhura Pimplapure
Mr. Suprio Banerjee
Mr. Ashish Pandita
Mr. Kartik Londhe
Ms. Jasmine
Mr. Karan Yadav
Mr. Abhishek Raj

Sr. No.	Name (s) of the Teaching Faculty	Designation (Professor/ Associate Professor/ Assistant Professor/)	Qualifications with field of specialization			Experience		
			UG	PG	Doctorate	A	b	c
1	Dr. Sandeep Sane	Director	PGDBM, NET	MMS	Ph.D	13	12	0
2	Dr. Bharati Dole	Ajunct Professor	B.Com, LLB	M.Com	Ph.D.	32	-	0
3	Dr. Pritibala Mastakar	Associate Professor	BCom	Mcom	Ph.D	12	0	0
4	Mr. Emmanuel Brags	Associate Professor	BCom	MBA		15	10	0
5	Dr. Madhura Pimpalpure	Associate Professor	B.Com	MBA	Ph.D.	5	1	0
6	Minakshi Bulbule	Assistant Professor	BA	MBA		10	4	0
7	Mr.Kartik Londhe	Assistant Professor	B.Com	PGDM	-	4	-	-
8	Ms Shubhada	Assistant Professor	BCOM	MBA	-	5	10	0
9	Ms. Vaishnavi Awhad	Assistant Professor	BSC	MBA	-	8	2	0
10	Mr. Sitanagre Sudhir	Assistant Professor	BSC	MCA	-	8	2	0
11	Ms Manasi Uttekar	Assistant Professor	BCOM	PGDM	-	2	2	0
12	Amol Auti	Assistant Professor	B.Com	MBA	-	7	8	-
13	Mr. Suprio Banerjee	Assistant Professor	BSC	PGDM	-	4	22	-
14	Mr. Ghone Pandurang	Assistant Professor	BCOM	MCOM PGDBM	-	2	23	0
15	Ms. Lata Yadav	Assistant Professor	BA,	MA, MBA	-	17	-	-

16	Ms. Makkena Jhansi Laxmi	Assistant Professor	BSC	MCM	-	4	5	0
17	Kunal Sil	Assistant Professor	BE	MBA	-	1	18	-
18	Ms. Ashish Pandita	Assistant Professor	BE Electrical	MBA	-	0	13.5	-

Programes

- **Name of the Programs (Full Time)**
Approved by All India Council of Technical Education (AICTE) New Delhi

- 1) **Name - Post Graduate Diploma In Management (PGDM) Including Part I & Part II**
No. of seats – **120 students (Total : 240 Annual Intake)**
Duration - Two Years Full Time Course
Cut off Marks/rank of admission during last three years

The first batch of the course started from 2018-19.

Year	Minimum	Maximum
2018-19	2.34	99.46
2019-20	2.55	99.52

- 2) **Name - Post Graduate Diploma in Management Research & Business Analytics Including Part I & Part II**

No. of seats – **60 students (Total : 120 Annual Intake)**
Duration - Two Years Full Time Course
Cut off Marks/rank of admission during last three years
The first batch of the course started from 2018-19.

Year	Minimum	Maximum
2018-19	1.05	89.46
2019-20	1.25	95.42

- **Name Of Programmes Accredited by AICTE - Not Eligible**
Since two batches are not passed out
- **Details of Foreign Institutes/University : Not Applicable**

Fee

- Tution Fees Rs. 160000 and other Fees
Total Fees Rs. 3,25,000/- p.a.
- Time schedule for payment of fee for the entire programme
At the time of starting of academic year
- Estimated cost of boarding and lodging in hostels
Rs. 75000/- p.a.

8. ADMISSION

- **Number of seats sanctioned with the year of approval for PGDM Course**

Course	Year of Approval	No. of Seats
Post Graduate Diploma In Management (PGDM)	2019-20	120
Post Graduate Diploma in Management Research & Business Analytics	2019-20	60

- **No. of Applications received during last two years: 205**

10 ADMISSION PROCEDURE:

- **Mention the admission test being followed, Name & Address of the test Agency and its URL (website).**

Admission to PGDM institutions shall be made only from the candidates qualified from any one of the six All India tests i.e. CAT, XAT, CMAT, ATMA, MAT, GMAT or the common entrance examinations (if any) conducted by the respective State Governments.

- Score in any one of the All India tests i.e. (CAT, ZAT, CMAT, ATMA, MAT, GMAT,) or the common entrance examinations (if any) conducted by the respective State Governments 35 to 60 %
- Score for academic performance X std., XII Std., Under Graduate Degree/ Post Graduate Degree 5 to 25%
- Personal Interview – 20 to 40%
- Weightage for participation in Sports, Extra Curricular Activities, Academic diversity and Gender diversity – 5 to 20%
- Calendar for admission against Management/Vacant Seats
 - Last date of request for application -20th June
 - Last date of submission of application -25th June
 - Date of announcing final Results -30th June
 - Release of admission - 30th June
 - Last date of closing of admission -1st July
 - starting of the academic session - 1st August

12. Criteria and Weightages for Admission

Admission to PGDM institutions shall be made only from the candidates qualified from any one of the six All India tests i.e. CAT, XAT, CMAT, ATMA, MAT, GMAT or the common entrance examinations (if any) conducted by the respective State Governments.

- Score in any one of the All India tests i.e. (CAT, ZAT, CMAT, ATMA, MAT, GMAT,) or the common entrance examinations (if any) conducted by the **respective State Governments 35 to 60 %**
- Score for academic performance X std., XII Std., Under Graduate Degree/ Post Graduate Degree 5 to 25%
- Personal Interview – 20 to 40%
- Weightage for participation in Sports, Extra Curricular Activities, Academic diversity and Gender diversity – 5 to 20%

Information of Infrastructure and other Resources Available

- No of Classrooms & Size of each

C1	Classroom	76.44
C2	Classroom	71.25
C3	Classroom	66.50
C4	Classroom	66.00
C5	Classroom	70.00
C6	Classroom	70.00

- No of Tutorial rooms and size of each

TR1	Tutorial Rooms	45.00
TR2	Tutorial Rooms	40.00

- Number of Laboratories

CL	Computer Laboratory	66.00
----	---------------------	-------

- Number of Computer Centre

CC1	Computer Center	155.50
-----	-----------------	--------

- Central Examination Facility, Number of rooms

EC	Exam Control Office	51.70
----	---------------------	-------

- Barrier free Built environment for disabled and elderly person - available
- Occupancy Certificate - Available
- Fire & Safety Certificate - Available
- Hostel Facilities

- **Library**

- Number of Library Books - 4200
- Number of Titles - 1560
- Journals - 12
- List of online National/International Journals subscribed - J-Gate, Delnet NDL
- E-Library Facilities - available

- **Laboratory & Workshops**

List of major Equipment - Computers - 60, Server -1, Language Lab - 25 pc with Zybro License Software, Printer -3, Projector, switches and other peripherals.
List of Experimental set up in laboratory - 25 pc with Zybro License Software

- **Computing Facilities**

- Internet Bandwidth - 48 mbps
- Number And Configuration -
- Computer Lab - 8GB Ram, 250 GB Hard disk
- Language lab - 2 Gb Ram, 80 GB Hard disk
- No. of system connected by LAN 65
- Major software packages available - System Software -5 and Application 25

- **Innovation Cell - Available**

- **Social Media Cell**

- **Compliance of National Academy Depository(NAD) - Yes Available**

- **List of facilities available**

Games & sports facilities - Available

Extra Curricular Activities - Available

Soft Skill Development facilities - Available

- **Teaching Learning Process**

Curriculum and syllabus for each program is available
Academic calendar of University - Not Applicable

Academic Time table with the name of faculty handling the course is available

Teaching Load of each faculty Professor - 6 Hrs., Associate Professors - 8-10 Hrs and Assistant Professors - 12-16 hrs.

Internal Continuous Evaluation System and Place is available

Curricula and Syllabi - available

Laboratory facilities - Available

- **Special Purpose**

- Software, all design tools in case - Available
- Academic Calendar and frame work - Available

- **List of Research Projects/Consultancy Works**

- Number of Projects carried out, funding agency, Grant received - NIL
- Publications out of Research in last three years of master projects - NIL
- Industry Linkage - yes
- MOU with Industries - available

- **LOA & Subsequent EOA till the Current Academic Year - Available**

- **Accounted audited statement for last three years**

- **Best Practices adopted, if any** - Edge, Mindscape, Case Study Competition Percept, Evolve, Mentorship