

Mandatory Disclosure 2020-21
MBA PROGRAM

I. Name of the Institution

Audyogik Shikshan Mandal's
Institute of Business Management & Research, MBA
Institute
MIDC, Block 'C', Chinchwad, Pune – 411 019. Tel No.
(020) 27475090, 27478666
Fax No. (020) 27471753.
Email: webmailibmr@gmail.com
Website : www.ibmrpune.edu.org

II. Name & Address of the Trust

Audyogik Shikshan Mandal's
MIDC, Block 'C', Chinchwad, Pune – 411 019. Tel No.
(020) 27475090.
Fax No. (020) 27471753.
Email: webmailibmr@gmail.com
Website : www.ibmrpune.edu.org

III. Name & Address of the Director

Dr. (Mrs). Asha Pachpande
'Sweet Home' Mahavir Park, Mohan Nagar,
Chinchwad, Pune -411 019.

IV. Name of the Affiliating University-

Savitribai Phule Pune University Pune-411007

V. Governance

Members of the Board and their brief background

1) Dr. Sandeep Pachpande

- i. B.E. (Computer), M.B.A. (U.K.). Ph.D. Harvard Alumni
- ii. V.P CERG .Chairman, Audyogik Shikshan Mandal,
- iii. 5 Years Industry Experience & 18 Years Academic Experience.

2) Dr. Priti Pachpande

- i. B.Com., M.B.A., Ph.D.
- ii. Associate Professor in Marketing,
- iii. 3 Years Industry Experience and 12 Years Academic Experience.

3) Director DTE, Ex Officio Member, Mumbai.

- 4) Nominee of Affiliating University – To be Nominated
- 5) Nominee of state Industrialist - To be Nominated
- 6) Nominated by Trust/ Society - Industrialist
Shri Ramachandran Gopala Krishnan
Chairman, Innoserv Group Director KEIR ETSU Forum Mumbai Chapter
- 7) Nominated by Trust/ Society- Industrialist –
Shri Rahul Jain Managing Director Innoserv Group
- 8) Nominated by Trust/ Society - Educationalist
Dr. Vijay Khole
i) Msc, Ph.D
ii) 35 years experience in Academics, Ex Vice Chancellor Mumbai University
- 9) Nominated by Trust/ Society Educationalist
Dr. Vrushsen Pawar (University of Mumbai)
i) MBA, MCA, Ph.D, PDF
ii) 5 years in Secretariat Maharashtra, 17 Years in Academics
- 10) Nominated by Trust / Society -Member Nominee of Trust -
Dr. S.B. Mathur
i) Bsc(Mech Engg), MPM, Ph.D
ii) 20 years Experience in Industry & 21 years Experience in Academics
- 11) Faculty Representative-
Dr. Roopa Praveen
i) Bsc, MCA, MCM, Ph.D
ii) 20 Years Academic experience
- 12) Dr. (Mrs). Asha Pachpande, Director & Member Secretary
i) B.A. MPM, Ph.D,
ii) 36 Yrs Experience in Academics

Members of Academic Advisory Body.

- 1) Dr. Sandeep Pachpande, B.E., MBA (UK), Ph.D. Harvard Alumni, V.P CERG. Chairman, ASM Group of Institutes.
- 2) Dr. Vijay Khole Ex Vice Chancellor Mumbai University
- 3) Dr. (Mrs.) Asha Pachpande, BA, MPM, Ph.D., Director, Institute of Business Management & Research
- 4) Dr. Priti Sandeep Pachpande, B.Com, MBA, Ph.D., Professor, ASM's IBMR
- 5) Ms. Apurva Charmaria, Senior VP& Chief of Staff- Tech Mahindra, Harvard Alumni
- 6) Dr. V.P.Pawar Director ASM's IMCOST MCA Institute
- 7) Mr.S.B.Mathur Director General ASM Group of Institutes
- 8) Dr. Roopa Praveen, Associate Professor, ASM's IBMR
- 9) Mr. T.Srinivas Assistant Professor ASM's IBMR

Frequency of the Board Meetings and Academic Advisory Body.

- | | | |
|-------------------------------|---|----------------------|
| i) Executive Committee | – | Four times in a year |
| ii) Academic Advisory meeting | – | Once in a year. |
| iii) Board Meeting- | - | Once in a Year |

Organizational Chart & Processes

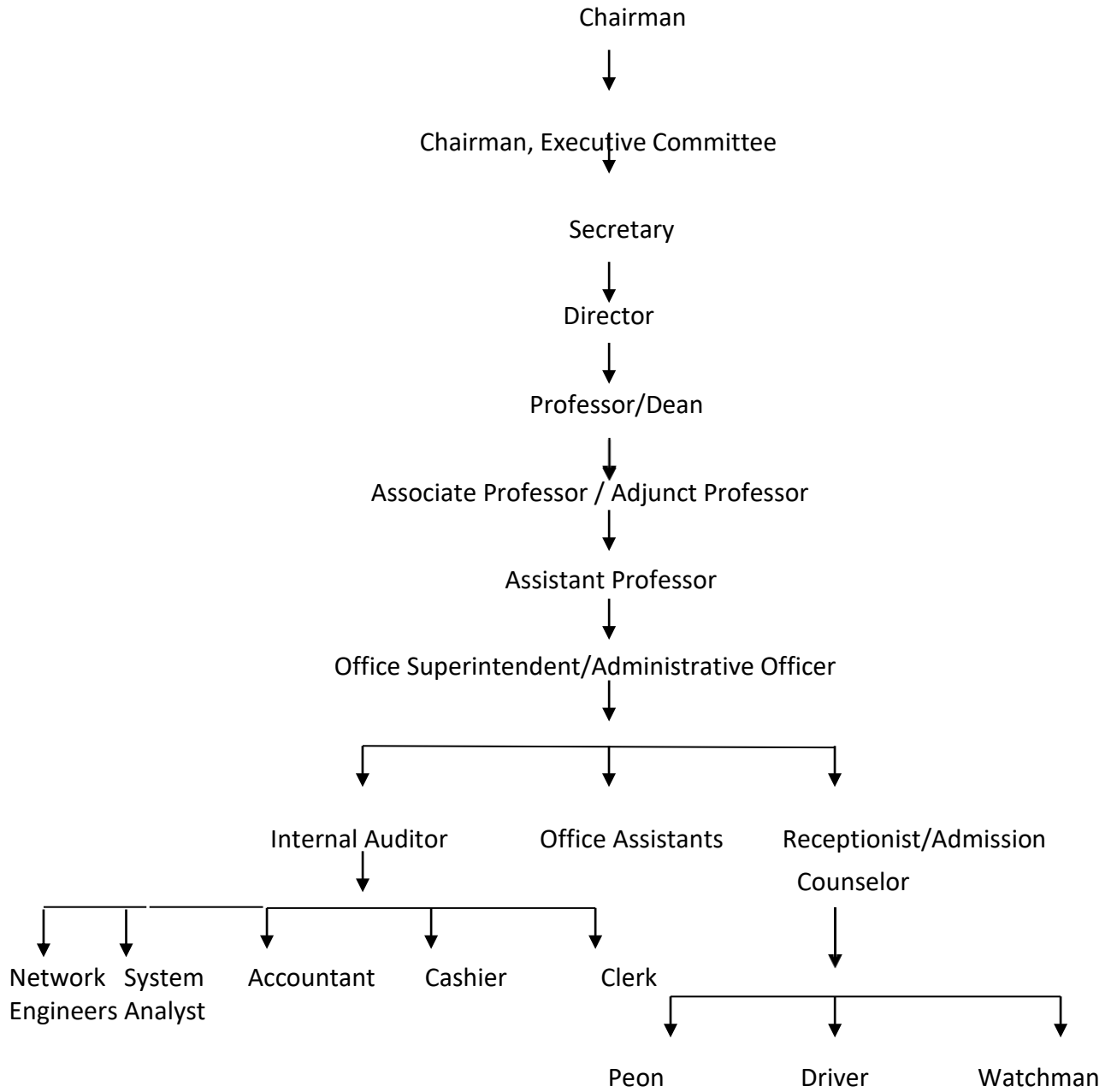

Anti-Ragging Squad Academic Year - 2020-2021

Sr . N o.	Committee type	Name of the Committee Member	Designation	Date of Appointment	Appointment Order Reference Number	Mobile Number	E-mail address
1	Anti-Ragging Committee	Dr. Sham Bachav	Professor	20/03/2021	ASMIBMRMBA/ANTIRAGGIN G/2020-21	9922113011	webmailbmr@gmail.com
2	Anti-Ragging Committee	Mr. T. Srinivas	Assistant Professor	20/03/2021	ASMIBMRMBA/ANTIRAGGIN G/2020-21	9527333074	webmailbmr@gmail.com
3	Anti-Ragging Committee	Dr. Bhagyashree Kunte	Assistant Professor	20/03/2021	ASMIBMRMBA/ANTIRAGGIN G/2020-21	9860721598	webmailbmr@gmail.com
4	Anti-Ragging Committee	Dr. Srilatha Palekar	Assistant Professor	20/03/2021	ASMIBMRMBA/ANTIRAGGIN G/2020-21	9960511199	webmailbmr@gmail.com
5	Anti-Ragging Committee	Ms Swati Jadhav	Assistant Professor	20/03/2021	ASMIBMRMBA/ANTIRAGGIN G/2020-21	9822251608	webmailbmr@gmail.com
6	Anti-Ragging Committee	Mr.Malsheeti	Non Teaching representative	20/03/2021	ASMIBMRMBA/ANTIRAGGIN G/2020-21	020- 27478666	webmailbmr@gmail.com
7	Anti-Ragging Committee	Mr.Kadam	Non Teaching representative	20/03/2021	ASMIBMRMBA/ANTIRAGGIN G/2020-21	020- 27478666	webmailbmr@gmail.com
8	Anti-Ragging Committee	Mr. Audumber P. Dhanwat	Local Media Representative	20/03/2021	ASMIBMRMBA/ANTIRAGGIN G/2020-21	9850272923	webmailbmr@gmail.com
9	Anti-Ragging Committee	Dr.Vivek Muglikar	Police Admin. Representative	20/03/2021	ASMIBMRMBA/ANTIRAGGIN G/2020-21	8766475024	webmailbmr@gmail.com
10	Anti-Ragging Committee	Mr.Ajit Pawar	Civil Admin PCMC Representative	20/03/2021	ASMIBMRMBA/ANTIRAGGIN G/2020-21	020- 67333333	webmailbmr@gmail.com
11	Anti-Ragging Committee	Miss. Archana Hegde	Sr.Student Representative	20/03/2021	ASMIBMRMBA/ANTIRAGGIN G/2020-21	9022332448	webmailbmr@gmail.com
12	Anti-Ragging Committee	Mr.Chaitanya Pullagura	Sr.Student Representative	20/03/2021	ASMIBMRMBA/ANTIRAGGIN G/2020-21	7702068692	webmailbmr@gmail.com
13	Anti-Ragging Committee	Mr.Namdev Dhake	NGO Representative	20/03/2021	ASMIBMRMBA/ANTIRAGGIN G/2020-21	020- 27475090	webmailbmr@gmail.com
14	Anti-Ragging Committee	Mr. Krishna Mahableshwar Hegde	Parents Representative	20/03/2021	ASMIBMRMBA/ANTIRAGGIN G/2020-21	9022332448	webmailbmr@gmail.com
15	Anti-Ragging Committee	Mr.Ramesh Kustas Mascarenhas	Parents Representative	20/03/2021	ASMIBMRMBA/ANTIRAGGIN G/2020-21	9921390777	webmailbmr@gmail.com
16	Anti-Ragging Committee	Miss. Anu Ramesh Mascarenhas	Student representative	20/03/2021	ASMIBMRMBA/ANTIRAGGIN G/2020-21	7030160845	webmailbmr@gmail.com
17	Anti-Ragging Committee	Mr.Siddhant sanjay singh	Student representative	20/03/2021	ASMIBMRMBA/ANTIRAGGIN G/2020-21	9130786099	webmailbmr@gmail.com
1	Anti-Ragging Committee	Dr. Asha Pachpande	Director	20/03/2021	ASMIBMRMBA/ANTIRAGGIN G/2020-21	020- 27478666	webmailbmr@gmail.com
2	Anti-Ragging Committee	Mr. T. Srinivas	Assistant Professor	20/03/2021	ASMIBMRMBA/ANTIRAGGIN G/2020-21	9527333074	webmailbmr@gmail.com
3	Anti-Ragging Committee	Dr. Bhagyashree Kunte	Associate Professor	20/03/2021	ASMIBMRMBA/ANTIRAGGIN G/2020-21	9860721598	webmailbmr@gmail.com
4	Anti-Ragging Committee	Dr. Srilatha Palekar	Associate Professor	20/03/2021	ASMIBMRMBA/ANTIRAGGIN G/2020-21	9960511199	webmailbmr@gmail.com
5	Anti-Ragging Committee	Mrs. Rajashree Mahapure	Admin.Incharge	20/03/2021	ASMIBMRMBA/ANTIRAGGIN G/2020-21	9823779825	webmailbmr@gmail.com

Nature & Extent of involvement of faculty & Students in academic affairs improvement

- 1) Faculties contribute for academics by studying the current industry requirements & new technology and incorporate additional subjects & topics over and above the University syllabi.
- 2) Faculties actively participate in the syllabi revision in Savitribai Phule Pune University.
- 3) Students work actively in organizing seminars, workshops, Guest Lectures etc.
- 4) Faculties & students organize classes for personality Development, Aptitude test, etc.
- 5) Case Study Methodology is used in 360 degree by the faculty.

Mechanisms / Norms & Procedures for Democratic/ Good Governance:

- i) The institute gives freedom to the students in conducting Extra & Co-Curricular activities to develop the skills & abilities.
- ii) The institute helps students in participating in competitive exams.
- iii) The institute supports students & faculties for attending conferences & other programs in various institutes
- iv) The Governing body considers the benefit and up-liftment for all the stake holders.

Student Feedback Mechanism on Institutional Governance/Faculty Performance –

- i) The institute at the end of each semester feedback is taken from students of Faculty & Governance.
- ii) Regular interaction between management & student representatives conducted regularly.
- iii) Faculty Academic Teaching plan is reviewed on regular basis for appraisal.

Grievance redressal mechanism for faculty, staff and students –

I) Institute maintains a complaint box for the students to give any general complaints.

- i. https://docs.google.com/forms/d/e/1FAIpQLSfS4jyNXMzK8VFM23-CrWwxNcHTBnh5quAE-Ypnlh_JKmOYlg/viewform?usp=sf_link

ii) Regarding examination complaints the students can approach examination department which acts as a link between faculties and students

iii) The institute maintains grievances cell for faculties & students where they are free to approach and lodge their issues.

Establishment of online Grievance Redressal Mechanism-

The institute has established a link

(https://docs.google.com/forms/d/e/1FAIpQLSfS4iyNXMzK8VFM23-CrWwxNcHTBnh5quAE-Ypnlh_JKmOYlg/viewform?usp=sf_link)

Which is accessible to the students and the HOD. By this the students log in their grievances & the concerned authority solves the issues.

Establishment of Grievance Redressal Committee:

Grievances Committee Faculty & Staff		
1	Dr. Asha Pachpande	Chairman
2	Dr. Roopa Praveen	Associate Professor
3	Dr. Dilip Aher	Teaching Faculty
4	Mr. T. Srinivas	Teaching Faculty
5	Dr. B.V. Sangvikar	Prof (PUMBA Pune-7)
6	Mr. B. D. Udhane	Ombudsman Representative
Grievances Redressal Cell for Students		
1	Dr Asha Pachpande	Chairman
2	Dr. Roopa Praveen	Associate Professor
3	Dr. Dilip Aher	Associate Professor
4	Mr. T. Srinivas	Teaching Faculty
5	Mr. Chaitanya Pulligure	Student Representative

Establishment of Internal Complaint Committee(ICC):

Internal Complaint Committee			
1	Dr. Bhagyashree Kunte	Associate Professor	Presiding Officer
2	Dr. Sham Bachav	Associate Professor	
	Dr. Roopa Praveen	Associate Professor	
3	Mrs. Suja Thomas	Non Teaching	
4	Mrs. Sheetal Shinde	Non Teaching	
5	Miss Sweta Bhajankar	Student	
6	Miss. Anjali Thakur	Student	
7	Miss. Tejaswini Avhad	Student	
8	Mrs. Jyoti Dake	NGO Representative	

Establishment of Committee for SC/ST:

	SC/ST Committee	Redressal Committee for SC-ST Students
1	Dr. Nilesh Anute	Dr. Diksha Tripathi
2	Dr. Dilip Aher	Mr.T.Srinivas
3	Mr.Rambabu	Mr.Rambau
4	Mrs.Rajashree Mahapure	Mrs.Rajashree Mahapure
5	Ms Swati Jadhav	Ms Swati Jadhav

Internal Quality Assurance Cell:

Sr.No.	Name of the Person	Institute Designation	IAQC Role
1	Dr. Sandeep Pachpande	Head of the Institute	Chair Person
2	Dr. Sham Bachav	Professor	Co-ordinator
3	Dr. Roopa Praveen	Associate Professor	Member
4	Prof. T. Srinivas	Academic coordinator	Member
5	Dr. Bhagyashree Kunte	Associate Professor	Member
6	Mr. D. K.Desai	Administrative Officer	Member
7	Mr. Vijay Malshetti	Accounts Staff	Member
8	Dr. S. B. Mathur	Management Representative	
9	Dr. S. Bokefode	Management Representative	
10	Ms. Prachi Sonchal	Alumni	

VI Programmes

- i) Name of the Programs approved by AICTE- MBA
- ii) Name of Programmes Accredited by NBA- NIL
- iii) Status of Accreditation of the courses:

Total number of Courses – 1

No. of Courses for which applied for Accreditation- 1

Status of Accreditation - Preliminary

Details of Programme:

- 1)** Name- Master's in Business Administration (M.B.A)
No. of seats – First Shift -240 students
Second Shift -120 students Total:
360 Annual Intake.

Duration of Course - Two Years Full Time Course

Cut off marks for admission during last 3 years.

Year		Minimum	Maximum
2018-19	First Shift	3.54	93.61
	Second Shift	10.17	53.00
2019-20	First Shift	1.07	99.00
	Second Shift	9.67	90.00
2020-21	First Shift	3.54	93.61
	Second Shift	10.17	53.00

Fees (as approved by the state government) –

Fees for MBA- 1, 36,000 P.A

Placement Facilities-

- i. College has got good connections with various industries.
- ii. Skill development programmes are organized by the institute
- iii. College organizes Job fairs and participates in pool campus activities organized by others.

YEAR	16-18	17-19	18-20
MIN. CTC	3.5 LPA	3.5 LPA	3.5 LPA
MAX. CTC	6.35 LPA	6.5 LPA	12 LPA
AVG CTC	4.2 LPA	4.5 LPA	5 LPA

Name and duration of program(s) having affiliation/collaboration with Foreign University (s)/ Institution(s) and being run in the same campus along with status of AICTE approval.- Not Applicable

Details of Foreign Institutes/University:

Not Applicable

VII. Details of the Full Time Teaching Faculty (Program wise)MBA COURSE

Sr. No	Name (s) of the Teaching Faculty	Designation (Professor/ Associate Professor/ Assistant Professor/ Professor/	Qualifications with field of specialization			Date of Birth	Experience Teaching Industry Research		
			UG	PG	Doctorate		A	B	C
1.	Dr. Asha Pachpande	Director	B.A	MPM	Ph.D	01.01.1955	36	-	15
2.	Dr. Sandeep Pachpande	Professor	BE	MBA	Ph.D	28.02.1976	14	6	8
3.	Dr. Priti Pachpande	Professor	B.Com.	MBA	Ph.D	19.01.1979	14	3	3
4.	Dr. Balsaraf Dattaray	Professor	LLB	MBA	Ph.D	5.12.1956	36	-	-
5.	Dr. Satish Pawar	Professor	BSC	MMM	Ph.D	08.10.1973	22	-	5
6.	Dr. Sham Bachhav	Professor	BE	MBA	Ph.D.	01.03.1972	15	-	-
7.	Dr. Roopa Praveen	Associate Professor	BSC	MCA, MCM	Ph.D.	22.04.1973	21	4	2
8.	Dr. Bhagyashree Kunte	Associate Professor	B.COM	MBA, ICWA	Ph.D.	23.10.1965	14	10	-
9.	Dr.Dilip Aher	Associate Professor	B.Sc	MMS	Ph.D.	26.09.1966	11	20	-
10.	Dr. Nilesh Anute	Associate Professor	B.A	MBA	Ph.D.	01.06.1984	10	1	-
11.	Dr.Srilatha Palekar	Associate Professor	B.Com	MBA	Ph.D.	16.05.1977	13	4	-
12.	Prof.. J. A. Kulkarni	Associate Professor	B.E.	MBA	-	22.02.1946	17	37	
13.	Prof. Prabha Shankar	Assistant. Professor		MMS Integrated Prog		20.09.1955	11	33	
14.	Prof. T. Srinivas	Assistant. Professor	B Com,	M.Com	-	03.08.1962	11	24	
15.	Dr. Shakti Marhatta	Assistant. Professor	B. Pharm	MBA (HR)	Ph.D.	01.09.1983	10	3	-
16.	Dr. Sunanda Jindal	Assistant Professor	BSc	MBA	Ph.D	30.06.1980	13	1	
17.	Dr. Debjani Guha	Assistant Professor	BSc	MBA	Ph.D	12.09.1976	11	5	
18.	Dr. Shree Prasad Kulkarni	Assistant Professor	BSc	MBA	Ph.D	04.06.1975	11	6	
19.	Dr. Diksha Tripathi	Assistant Professor	B.Com	MBA	Ph.D	11.03.1980	9	-	-
20.	Prof. Jeetendra Sharma	Assistant Professor	B.Com	MCM	Ph.D	08.02.1969	2	28	
21.	Prof. Sanjeev Chaudhary	Assistant Professor	BE	MBA	-	03.02.1961	10	30	-

22.	Prof. Vaishali Jawale	Assistant Professor	BSC	MCA		06.01.1984	12	-	-
23.	Prof. Uday Kulkarni	Assistant. Professor	BCOM	MPM	-	24.02.1958	4	30	
24.	Prof. Hidayatulla Pirjade	Assistant. Professor	BSC	MCM, MCA	-	01.06.1973	21	-	-
25.	Prof. .Rambabu Makkena	Associate Professor	BSC (CS)	MSC (CS)	-	12.06.1979	14	-	
26.	Prof. Rajeshree A. Mahapure	Assistant. Professor	B.Com	MBA(HR)	-	04.04.1968	7	20	-
27.	Prof. Amparapalli Landge	Assistant. Professor	B.A	M.A	M.Phil	07.05.1983	3	-	-
28.	Prof. Swapnil Narayan ganjave	Assistant. Professor	BBA	MBA		24.07.1994	2	2	
29.	Prof. Shrikant Mahajan	Assistant. Professor	B.Com	M.com	M.Phil	28.08.1976	7	-	-
30.	Prof. Swati Jadhav	Assistant. Professor	BSC	MCA	-	01.01.1988	9	1	
31.	Prof. Chitra Mathur	Assistant. Professor	BSC	MBA	-	30.11.1981	8	8	-
32.	Prof. Swati Patil	Assistant. Professor	BSC	MBA		01.05.1984	6	6	-
33.	Prof. Deepika Mirchandani	Assistant. Professor	BBM	MBA		19.09.1994	1	-	-
34.	Prof. Maithili Mahapme	Assistant. Professor	BBA	MBA		30.05.1990	1	-	-
35.	Prof. Vikas Sonawane	Assistant. Professor	B. Com	MPM	-	31.03.1977	7	16	-
36.	Prof. Mahadev Valge	Assistant. Professor	B. Com	MBA		30.09.1989	9	-	-
37.	Prof Manoj S. Anchan	Assistant Professor	B.Com	M.Com		2.06.1972	-	24	-

ii) Adjunct Faculty --- Mr. Akram Singh Lamba.

Profile- Industry Expert with over 20 years of experience in Content Creation, Content Delivery , and Content Marketing in Digital, Education & Media Sectors. He is specialized in Influencer Marketing.

He has Vast experience ranging from Programming head in synergy media entertainment ltd , Product head – Media& Digital marketing – Times of India group and Associate Director – InnoServ group of companies.

iii. Permanent Faculty : Student Ratio- 1: 20

iv Number of Faculty employed & left during the last three years- 20 Joined & 12 Left

VIII. Profile of Director:



- i. Name Dr. Asha Pachpande
- ii. Date of Birth 01-01-1955
- iii. Unique ID 1-469210841
- iv. Education Qualifications - BA (Psychology), MBA (HR), Ph.D. (HR)

v. Work Experience-

- a. Teaching - 36 years
- b. Research - 15 years
- c. Industry - nil
- d. Others - nil

vi. Area of specialization- Human Resource Management

vii. Courses Taught at Post Graduate level- MBA

viii. Research Guidance –

- a. No. of Papers published in National/ International Journals/ Conferences-
Journal - 5 Conference -25 Newspaper-7 Magazine -3
- b. Master (Completed/ Ongoing) ---- Completed
- c. Ph.D (Completed/ Ongoing) ---- Completed - 12, Ongoing – 2.

ix. Projects Carried out ---- NIL

x. Patents (Filed& Granted)- ----- NIL

xi. Technology Transfer ---- NIL

xii. Research Publications(No.of Papers in National/ international journals/ Conferences Journal - 5 Conference -25 Newspaper-7 Magazine -3

xiii. No. of Books published with details(Name of the book, Publisher with ISBN, Year of Publication etc)

- 1. 2011- Case Studies in Management (Publisher Pearson) •
- 2. 2017- Strategic Human Resource Management (Publisher Success Publications)
- 3. 2019 - Business Research Methods (Publisher Success Publications)

IX . Details of Fees

1	Details of Fees	1,36,000/-
2	Time Schedule for payment of fees	Before cut off date of DTE
3	No of fees waivers	As specified by Maharashtra Govt from time to time for (SC/ST/OBC/VJ/NT/DTNT/EWS)
4	Number of scholarships offered by the institution duration & above	Social Welfare Scholarship for category/throughout the Program-Amount as per Govt rules criteria for fee waivers/scholarship
5	Estimated cost of boarding & lodging in Hostels	Rs1,00,000/-
6	Any other fees	Eligibility & Exam fees, University sharing& Non-sharing as per norms.

X. Admission

Year of Approval	Sanctioned intake	Number of seats earmarked for reserved category as per GOI or State Government rule					Number of students admitted from the reserved category					Average percentage of seats filled against seats reserved for various categories				
		SC	ST	OBC	Gen	Others	SC	ST	OBC	Gen	Others	SC	ST	OBC	Gen	Others
2019-20	360	40	21	58	207	34	75	4	48	165	48	188	19	83	80	141
2018-19	360	40	21	58	207	34	45	4	36	161	25	113	19	62	78	74
2017-18	360	27	14	39	138	22	34	0	19	75	26	126	0	49	54	118

Number of Applications received in the last two years for Management Seats and admitted

Year of enrolment	Seats available under management quota	Applications received	admitted
2019-2020	72	432	72
2018-2019	72	237	72

XI. Admission Procedure:

- a. Admission Test accepted for admission to the MBA program is: MH-MBA-CET conducted by DTE Maharashtra, CAT & CMAT.
 - CAT- <https://iimcat.ac.in/per/g01/pub/756/ASM/WebPortal/1/index.html?756@@1@@1>
 - CMAT - <https://cmat.nta.nic.in/WebInfo/Page/Page?PageId=1&LangId=P>
 - MH-MBA-CET - <http://cetcell.mahacet.org/>
- b. There is no specific seats allotted to different entrance exams, combined merit list is generated for MH-MBA-CET, CAT & CMAT.
- c. Calendar of admission
 - i) The Last date of request for application - Specified by DTE
 - ii) Last date of submission of application - Specified by DTE
 - iii) Dates for announcing final results - Specified by DTE
 - iv) Release of admission list - Specified by DTE
 - v) Date of acceptance by the candidate - Specified by DTE
 - vi) Last date for closing of admission - Specified by DTE
 - vii) Starting of academic session - Specified by DTE
 - viii) Policy of refund in case of withdrawal of admission - The institute follows the refund policy as stipulated by ACITE/DTE, whichever is applicable

XII. Criteria & weightage for admission: the admission procedure is governed by DTE Maharashtra for the MBA program, and the merit list is generated by the DTE. The students are allotted admissions to respective institutes through Centralized Admission Process round (CAP).

XIII. List of Applicants –

- <https://mba20.mahacet.org.in/cet2020/mba20/downloaddoc.php?fname=Q0FQUi1JXzYxMDIucGRm&rnd=MQ==&flag=QUxMT1Q=>
- <https://mba20.mahacet.org.in/cet2020/mba20/downloaddoc.php?fname=Q0FQUi1JSV82MTAyLnBkZg==&rnd=Mg==&flag=QUxMT1Q=>

IV. Results of admission under management seats/ vacant seats.

- a. Composition of selection team for admission under the Management Quota with brief profile of members
 - i) Dr. Dilip Aher - (interviewer) --
 - ii) Dr. Bhagyashree Kunte (interviewer)
 - iii) Prof. T Srinivas (interviewer)
 - iv) Dr. Roopa Praveen
 - v) Dr. Shakti Marhatta

XV. Information of infrastructure & other resources available:

- i. Number of class rooms & size of each -

Room Id/Name	Room Type*	Area in Sqm
C1	Classroom	120
C2	Classroom	71.5
C3	Classroom	95.02
C4	Classroom	95.26
C5	Classroom	95.26
C6	Classroom	95.26
C7	Classroom	68.51
C8	Classroom	69.51
C9	Classroom	70.51
C10	Classroom	66
C11	Classroom	78.2
C12	Classroom	68.75

- ii. Number of Tutorial rooms and size of each- 03 rooms, 33 sqm each
Seminar Hall: - Size: 130 sqm
- iii. Number of laboratories and size of each- Not Applicable
- iv. Number of Drawing Halls with capacity of each- Not Applicable
- v. Number of Computer Centres with capacity of each- 03 Capacity : 35,35,50 each.
- vi. Central Examination Facility-YES , Number of rooms and capacity of each:-12 Capacity:-60 each
- vii. Online examination facility(number of nodes, internet bandwidth, etc)
No of Nodes: 120
Internet Bandwidth:-64Mbps
- viii. Barrier free built environment for disabled and elderly persons:-YES
- ix. Occupancy certificate:- YES
- x. Fire and safety certificate- YES
- xi. Hostel Facilities- YES

Library-

- i. Number of Library books/ Titles/ Journals available-
Library books – 35105
Titles:-11894
Journals:- National-6 International:-6
- ii. List of online National/ international Journals subscribed table

Sr. No	List of Journals
1	Asia Pacific Journal Of Research In Business Management - ISSN -2229-4104 Enriched Information Services(2569)
2	FOCUS: Journal of International Business - ISSN -2347-4459 Journal Press India(2535)
3	Harvard Business Review - ISSN -0974-3855 SCOPUS Harvard Business School Publishing(480)
4	International Journal of Economic Research - ISSN -0972-9380 Serials Publications(98)
5	International Journal Of Management, IT & Engineering - ISSN -2249-0558 Enriched Information Services(2569)
6	International Journal of Research in Finance and Management - ISSN - AkiNik Publications(2221)
	International Journals
1	Arthashastra : Indian Journal of Economics & Research - ISSN - Associated Management Consultants (P) Ltd(61)
2	Asian Journal of Management Cases - ISSN -0972-8201 SCOPUS Sage Publications India Pvt. Ltd.(53)
3	Indian Journal of Finance - ISSN -0973-8711 SCOPUS Associated Management Consultants (P) Ltd(61)
4	Indian Journal of Marketing - ISSN -0973-8703 SCOPUS Associated Management Consultants (P) Ltd(61)
5	Optimization: Journal of Research in Management - ISSN -0974-0988CARE-UGC
6	SCMS Journal of Indian Management - ISSN -0973-3167 Scopus SCMS Journal of Indian Management(1138)

iii. E-Library facilities

Yes

- 1) DELNET Consortium
- 2) KNIMBUS Aggregator

iv. National Digital Library(NDL) subscription details: YES

Laboratory and workshop-

- i. List of Major Equipment/ Facilities in each laboratory / work shop :- Not applicable
- ii. List of Experimental setup in each Laboratory / Workshop Computing Facilities- NA
- i. Internet Bandwidth :-64 Mbps
- ii. Number of configuration by LAN-210
- iii. Total number of systems connected by WAN:-210
- iv. Major software packages available –Yes
 - Ms office 2019
 - Tally 9
 - library automation software
 - Extra edge Application
 - Google suit application
 - Oral language Lab application- for Soft skill and English comm.

- v. Special purpose facilities available(Conduct of online Meetings/Webinars/workshops etc)
- Zoom Meetings/Webinars- For online meeting and workshops
 - Ms Team- for online lecture.
 - Google suit application
- vi. Facilities for conduct of classes/courses in online mode (Theory & Practical)
- Ms Team- for online lecture.
 - Zoom Meetings/Webinars- For online meeting and workshops
- vii. Innovation cell:-YES

Dr. Sandeep Pachpande	Chairman
Dr. Roopa Praveen	Co-ordinator
Dr. Satish Pawar	Member
Dr. Shayam Bachav	Member
Mr. Sanjeev Choudhary	Member

- viii. Social Media cell:- YES

Dr. Sandeep Pachpande	Chairman
Dr. Roopa Praveen	Co-ordinator
Dr. Nilesh Anute	Member
Ms. Vaishali Jawale	Member
Mr.Hidayatulla Pirjadee	Member

- ix. Compliance of National Academic Depository(NAD) applicable to PGCM/PGDM institutions and University Departments-
Not Applicable

List of facilities available

- I. Games and sports facilities:- YES

- Chess
- Carrom
- Badminton
- Basket Ball
- Cricket
- Billiards

- II. Extra- Curricular Activities:- YES

- INSIGNIA, Dandiya, Ganesh Festival

- III. Soft Skill Development Facilities:-YES

- Oral language Lab application- for Soft skill and English comm.

Teaching Learning Process

- i. Curricular and syllabus for each of the programmes as approved by the university
http://collegecirculars.unipune.ac.in/sites/documents/Syllabus2020/MBA%20Revised%20Syllabus%202019%20Pattern%20Sem%20I%20to%20IV_R2_25_7_2020_04.082020.pdf
- ii. Academic calendar of the University
<http://collegecirculars.unipune.ac.in/sites/documents/Academic%20Calender/Circular%20No.26.pdf>

iii. Academic Time Table with the name of the faculty members handling the course

ASM'S Institute of Business Management & Research, Chinchwad, Pune - 411019.						
Time Table						
Course: MBA III		FIN	R.No.			
TIMINGS	MON	TUE	WED	THU	FRI	SAT
10 a.m-11 a.m.	SM	SM	C.GOV	C.GOV	C.GOV	C.GOV
11 a.m-12 a.m.	I.F	I.F	I.F	I.F	Dig Banking	Dig Banking
12 a.m-1 p.m.	Non P.O	Non P.O	Non P.O	Non P.O	Ind Tax	Ind Tax
1-- 2 p.m	LUNCH BREAK					
2 p.m- 3 p.m	Com. Mkt	Com. Mkt	Skill Dev	SM	SM	Skill Dev
3 p.m- 4 p.m	D.S	D.S	D.S	D.S	Cyber Security	Constitution
4 p.m-5 p.m	AFM	AFM	AFM	AFM	Grooming	Mentoring
5 P.M-6 p.m	IBE	IBE	IBE	IBE		
301- Strategic Management	Dr. Satish Pawar		305FIN - International Finance	Ms.Maithili Mahatme		
302 - Decision Science	Dr. Bhagyashree Kunte		314FIN- Commodity Market	Mr. Swapnil Ganjave		
306 - International Buss Eco	Ms. Deepika Mirchandani		315FIN- Indirect Taxation	Mr. Mahadev Valage		
310 Corporate Governance	Dr. Diksha Tripathi		318FIN- Digital Banking	Mr. Swapnil Ganjave	Grooming	Prof. Prabha Shankar
311 - Non Profit Organizations	Mr. Srinivas		390 - Skill Development I	Dr.Roopa		
304FIN- Advanced Fin Mgt	Dr. Diksha Tripathi		391 - Cyber Security III	Ms.Vaishali Jawale		
Mentoring	All Faculties		Constitution	Dr. Balsharaf		

ASM'S Institute of Business Management & Research, Chinchwad, Pune - 411019.						
Time Table						
Course: MBA III		Human Resources Management				
TIMINGS	MON	TUE	WED	THU	FRI	SAT
10 a.m-11 a.m.	SM	SM	C.GOV	C.GOV	C.GOV	C.GOV
11 a.m-12 a.m.	Talent Mgt	Talent Mgt	SHRM	SHRM	SHRM	SHRM
12 a.m-1 p.m.	Non P.O	Non P.O	Non P.O	Non P.O	Com Mgt	Com Mgt
1-- 2 p.m	LUNCH BREAK					
2 p.m- 3 p.m	Per Mgt	Per Mgt	Skill Dev	SM	SM	Skill Dev
3 p.m- 4 p.m	D.S	D.S	D.S	D.S	Cyber Security	Constitution
4 p.m-5 p.m	HR-OPS	HR-OPS	HR-OPS	HR-OPS	Grooming	Mentoring
5 P.M-6 p.m	IBE	IBE	IBE	IBE		
301- Strategic Management	Dr. Satish Pawar		305 HRM- HR Operations	Dr. Debjani Guha		
302 - Decision Science	Dr. Bhagyashree Kunte		312 HRM -Talent Management	Ms. Swati Patil	Grooming	Prof. Prabha Shankar
306 - International Buss Eco	Ms. Deepika Mirchandani		317 HRM -Compensation & Reward Mgt	Ms. Swati Patil		
310 Corporate Governance	Dr. Diksha Tripathi		318 - Performance Mgt Systems	Dr. Asha Pachpande		
311 - Non Profit Organizations	Mr. Srinivas		390 - Skill Development I	Dr.Roopa		
304 HRM- Strategic Human Resources Management	Dr. Asha Pachpande		391 - Cyber Security III	Ms.Vaishali Jawale		
			Constitution	Dr.Balsharaf		

ASM'S Institute of Business Management & Research, Chinchwad, Pune - 411019.

Time Table

Course: MBA III	Business Analytics					
TIMINGS	MON	TUE	WED	THU	FRI	SAT
10 a.m-11 a.m.	SM	SM	C.GOV	C.GOV	C.GOV	C.GOV
11 a.m-12 a.m.	ASM - R	ASM - R	ASM - R	ASM - R	E- COM	E- COM
12 a.m-1 p.m.	Non P.O	Non P.O	Non P.O	Non P.O	Ind Inernet-3	Ind Inernet-3
1-- 2 p.m	LUNCH BREAK					
2 p.m- 3 p.m	Social Media-3	Social Media-3	Skill Dev	SM	SM	Skill Dev
3 p.m- 4 p.m	D.S	D.S	D.S	D.S	Cyber Security	Constitution
4 p.m-5 p.m	M.L- Python	M.L- Python	M.L- Python	M.L- Python	Grooming	Mentoring
5 P.M-6 p.m	IBE	IBE	IBE	IBE		
301- Strategic Management	Dr. Satish Pawar		305BA- Machine Learning & Cognitive Intelligence Using Python	Mr. Rambabu		
302 - Decision Science	Dr. Bhagyashree Kunte		312BA- Social Media,Web&Text analytics-3	Ms.Swati Jadhav	Grooming	Prof. Prabha Shankar
306 - International Buss Eco	Ms. Deepika Mirchandani		313BA-Industrial Internet of Things -3	Ms.Swati Jadhav		
310 Corporate Governance	Dr. Diksha Tripathi		317 BA- E- Commerce Analytics-I-III	Ms.Swati Jadhav		
311 - Non Profit Organizations	Mr. Srinivas		390 - Skill Development I	Dr.Roopa		
304 BA - Advanced Stastistical Methods Using R	Mr. Sanjeev Choudhary		391 - Cyber Security III	Ms.Vaishali Jawale		
			Constitution	Dr. Balsharaf		

Course: MBA III	OPERATIONS					
TIMINGS	MON	TUE	WED	THU	FRI	SAT
10 a.m-11 a.m.	S.M	S.M	S.M	S.M	NPO	NPO
11 a.m-12 a.m.	Log Mgt	Log Mgt	Log Mgt	Log Mgt	SSC-III	SSC-III
12 a.m-1 p.m.	DS	DS	DS	DS	IBE	IBE
1-- 2 p.m	LUNCH BREAK					
2 p.m- 3 p.m	NPO	NPO	Skill Dev	O&SS-III	O&SS-III	Skill Dev
3 p.m- 4 p.m	SOM	SOM	IBE	IBE	Constitution	Cyber
4 p.m-5 p.m	CG	CG	CG	CG	Grooming	Mentoring
5 P.M-6 p.m	MRP-III	MRP-III	SOM	SOM		
301- Strategic Management	Mr.J.A. Kulkarni	305OSCM- Logistics Management	Dr.Roopa			
302 - Decision Science	Dr. Bhagyashree Kunte	312OSCM- Manufacturing Resource Planning -III	Dr.Sham Bachav			
306 - International Buss Eco	Ms. Amarapali Landge	313OSCM-Sustainable Supply Chain III	Dr.Sham Bachav		Grooming	Mr. Uday Kulkarni
310 Corporate Governance	Ms. Prabha Shankar	316OSCM- Operations & Services Strategy-III	Dr.Sham Bachav			
311 - Non Profit Organizations	Mr. Jitendra Sharma	390 - Skill Development I	Dr.Shakti			
304OSCM-Service Operations Management	Dr.Sham Bachav	391 - Cyber Security III	Ms. Swati.J			
		Constitution	Dr. Balsharaf			

ASM'S Institute of Business Management & Research, Chinchwad, Pune - 411019.

Time Table

Course: MBA III		Marketing				
TIMINGS	MON	TUE	WED	THU	FRI	SAT
10 a.m-11 a.m.	S.M	S.M	S.M	S.M	NPO	NPO
11 a.m-12 a.m.	Ser Mkt	Ser Mkt	Ser Mkt	Ser Mkt	Mkt Ana	Mkt Ana
12 a.m-1 p.m.	DS	DS	DS	DS	IBE	IBE
1-- 2 p.m	LUNCH BREAK					
2 p.m- 3 p.m	NPO	NPO	Skill Dev	IM	IM	Skill Dev
3 p.m- 4 p.m	Dig Mkt	Dig Mkt	IBE	IBE	Constitution	Cyber
4 p.m-5 p.m	CG	CG	CG	CG	Grooming	Mentoring
5 P.M-6 p.m	Sales & Dis	Sales & Dis	Sales & Dis	Sales & Dis		
301- Strategic Management	Prof. J.A. Kulkarni	305 S&D	Dr. Shreeprasad Kulkarni			
302 - Decision Science	Dr. Bhagyashree Kunte	313 IM	Dr. Shreeprasad Kulkarni		Grooming	Mr. Uday Kulkarni
306 - International Buss Eco	Ms. Deepika Mirchandani	314 DIG MKT	Dr. Sandeep Pachpande			
310 Corporate Governance	Dr. Diksha Tripathi	316 Mkt Ana	Dr. Srilatha			
311 - Non Profit Organizations	Mr. Srinivas	390 - Skill Development I	Prof.Roopa P			
304- Services Marketing	Dr.Nilesh Anute	391 - Cyber Security III	Ms. Swati.J			
		Constitution	Dr. Balsharaf			

Time Table (only Minor Specializations)

Course: MBA III		AGRI				
TIMINGS	MON	TUE	WED	THU	FRI	SAT
11 a.m-12 a.m.	Agri & I.Eco	Agri & I.Eco	Agri & I.Eco	Agri & I.Eco	Rur Cr& FIN	Rur Cr& FIN
304- Agri & Indian ECO	Ms. Amarapali Landge		Rur Cr& FIN	Mr. Shreekant Mahajan		
PHARMA						
TIMINGS	MON	TUE	WED	THU	FRI	SAT
11 a.m-12 a.m.	304 - Fundamentals of Pharma& Health care mgt	304 - Fundamentals of Pharma& Health care mgt	304 - Fundamentals of Pharma& Health care mgt	304 - Fundamentals of Pharma& Health care mgt	Minor Internal-Strategic Planning & Health Care Mgt	Minor Internal-Strategic Planning & Health Care Mgt
304 - Fundamentals of Pharma& Health care mgt	Dr. Shaki Maratha		Minor Internal-Strategic Planning & Health Care Mgt	Dr. Shaki Maratha		
Tourism & Hospitality Mgt						
TIMINGS	MON	TUE	WED	THU	FRI	SAT
11 a.m-12 a.m.	Fud if Hospitality Mgt	Fud if Hospitality Mgt	Fud if Hospitality Mgt	Fud if Hospitality Mgt	Tourism Planning & Dev	Tourism Planning & Dev
304- Fundamentals of Hospitality Mgt	Ms. Vaishali Jawale		Tourism Planning & Dev	Mr. Mahadev Valage		

<u>Time Table</u>	-	-	-	-	-	-
Course: MBA I		Div: A				
TIMINGS	MON	TUE	WED	THU	FRI	SAT
10 a.m-11 a.m.	MA	MA	MA	MA	OB	OB
11 a.m-12 a.m.	EABD	EABD	EABD	EABD	MF	MF
12 a.m-1 p.m.	BRM	BRM	BRM	BRM	E. Devp	E. Devp
1-- 2 p.m	Lunch Break					
2 p.m- 3 p.m	BOM	BOM	BOM	BOM	LAB	LAB
3 p.m- 4 p.m	D.B	D.B	D.B	D.B	Excel	Excel
4 p.m-5 p.m	S&N	S&N	BSP	BSP	Lib	Skill Dev
5 P.M-6 p.m	OB	OB	Human Rts	Mentoring	Cyber	

**DIRECTOR,
ASM'S IBMR.**

Management Accounting	Ms.Maithili Mahatme	MGT FUND	Prof. Swati Patil	Human Rights	Mr.Vikas Sonawane
Organizational Behaviour	Dr.. Dilip Aher	E. Devp	Prof.Jitendra Sharma	Cyber security	Prof. Vaishali
Economics	Ms.Dipika Mirchandani	Legal Aspects	Dr.Balsharaf		
Business research Methods	Dr. Satish Pawar	Selling & Negotiations	Dr. Shreekant Mahajan		
Basics of Marketing	Dr.Nilesh Anute	MS Excel	Prof.Rajashree		
Digital Business	Prof. Sanjeev .C	Business Sys & Procedures	Prof.Jitendra Sharma		
		Mentoring	All Faculties	Skill Dev	Prof. Prabha Shankar

Course: MBA I		Div:B				
TIMINGS	MON	TUE	WED	THU	FRI	SAT
10 a.m-11 a.m.	OB	OB	BRM	BRM	MA	MA
11 a.m-12 a.m.	S&N	S&N	MA	MA	EABD	EABD
12 a.m-1 p.m.	BOM	BOM	BOM	BOM	BRM	BRM
1-- 2 p.m	Lunch Break					
2 p.m- 3 p.m	D.B	D.B	D.B	D.B	MF	MF
3 p.m- 4 p.m	E. Devp	E. Devp	LAB	LAB	BSP	BSP
4 p.m-5 p.m	EABD	EABD	Excel	Excel	OB	Skill Dev
5 P.M-6 p.m	Human Rts	Cyber	OB	Lib	Mentoring	

**DIRECTOR,
ASM'S IBMR.**

Management Accounting	Dr. Bhagyashree Kunte	MGT FUND	Prof. Vaishali Jawale	Human Rights	Mr.Vikas Sonawane
Organizational Behaviour	Prof. Dilip Aher	E. Devp	Prof.Jitendra Sharma	Cyber security	Prof. Vaishali
Economics	Prof.Dipika Mirchandani	Legal Aspects	Dr.Balsharaf		
Business research Methods	Dr. Satish Pawar	Selling & Negotiations	Dr. Shreekant Mahajan		
Basics of Marketing	Dr.Nilesh Anute	MS Excel	Prof.Rajashree		
Digital Business	Prof. Sanjeev .C	Business Sys & Procedures	Prof.Jitendra Sharma		
		Mentoring	All Faculties	Skill Dev	Prof. Prabha Shankar

Course: MBA I		Div:C				
TIMINGS	MON	TUE	WED	THU	FRI	SAT
10 a.m-11 a.m.	EABD	EABD	OB	OB	EABD	EABD
11 a.m-12 a.m.	MA	MA	BRM	BRM	MA	MA
12 a.m-1 p.m.	OB	OB	D.B	D.B	D.B	D.B
1-- 2 p.m	Lunch Break					
2 p.m- 3 p.m	MF	MF	E. Devp	E. Devp	BOM	BOM
3 p.m- 4 p.m	BOM	BOM	BSP	BSP	Human Rts	Cyber
4 p.m-5 p.m	LAB	LAB	S&N	S&N	Mentoring	Skill Dev
5 P.M-6 p.m	BRM	BRM	Excel	Excel	Library	
Management Accounting	Dr. Bhagyashree Kunte	MGT FUND	Prof. Vaishali Jawale	Human Rights	Mr.Vikas Sonawane	
Organizational Behaviour	Prof. Dilip Aher	E. Devp	Prof.Jitendra Sharma	Cyber security	Prof. Vaishali	
Economics	Prof.Dipika Mirchandani	Legal Aspects	Dr.Balsharaf	Mentoring	All faculties	
Business research Methods	Dr. Satish Pawar	Selling & Negotiations	Dr. Shreekant Mahajan	Skill Dev	Prof. Prabha Shankar	
Basics of Marketing	Dr.Nilesh Anute	MS Excel	Prof.Rajashree			
Digital Business	Prof. Sanjeev .C	Business Sys & Procedures	Prof.Jitendra Sharma			

Course: MBA I		Div:D				
TIMINGS	MON	TUE	WED	THU	FRI	SAT
10 a.m-11 a.m.	MF	MF	D.B	D.B	D.B	D.B
11 a.m-12 a.m.	E. Devp	E. Devp	LAB	LAB	BRM	BRM
12 a.m-1 p.m.	EABD	EABD	BSP	BSP	S&N	S&N
1-- 2 p.m	Lunch Break					
2 p.m- 3 p.m	Excel	Excel	OB	EABD	EABD	OB
3 p.m- 4 p.m	Human Rts	Cyber	BOM	BOM	BOM	BOM
4 p.m-5 p.m	MA	MA	MA	MA	Library	Skill Dev
5 P.M-6 p.m	BRM	BRM	Mentoring	OB	OB	

**DIRECTOR,
ASM'S IBMR.**

Management Accounting	Prof. Srinivas	MGT FUND	Prof. Shaki Marattha	Human Rights	Prof. Sonawane	
Organizational Behaviour	Dr.Debjani	Entrepreneurship Devp	Prof. Citra Mathur	Cyber security	Prof. Vaishali	
Economics	Ms Deepika(Mon, Tue)					
Economics	Ms. Amarapali Landge	Legal Aspects	Dr.Balsharaf			
Business research Methods	Dr.Sunanda	Selling & Negotiations	Dr. Priti Pachpande	Mentoring	All faculties	
Basics of Marketing	Dr.Srilatha	MS Excel	Prof.Rajashree			
Digital Business	Prof. Hidayat	Business Sys & Procedures	Prof.Prabha Shamkar	Skill Dev	Prof. Uday Kulkarni	

Course: MBA I		Div: E				
---------------	--	--------	--	--	--	--

TIMINGS	MON	TUE	WED	THU	FRI	SAT
10 a.m-11 a.m.	BRM	BRM	BRM	BRM	MA	MA
11 a.m-12 a.m.	OB	OB	MA	MA	LAB	LAB
12 a.m-1 p.m.	BOM	BOM	BOM	BOM	M.F	M.F
1-- 2 p.m	Lunch Break					
2 p.m- 3 p.m	E .Devp	E .Devp	S&N	S&N	BSP	BSP
3 p.m- 4 p.m	D.B	D.B	D.B	D.B	OB	OB
4 p.m-5 p.m	Excel	Excel	Human Rts	Cyber	Mentoring	Skill Dev
5 P.M-6 p.m	EABD	EABD	EABD	EABD	Library	

**DIRECTOR,
ASM'S IBMR.**

Management Accounting	Prof. Srinivas	MGT FUND	Prof. Shaki Marattha	Human Rights	Prof. Sonawane
Organizational Behaviour	Prof. Debjani	E .Devp	Prof. Citra Mathur	Cyber security	Prof. Vaishali
Economics	Ms. Amarapali Landge Dr.Sunanda	Legal Aspects	Dr.Balsharaf	Mentoring	All faculties
Business research Methods		Selling & Negotiations	Dr. Priti Pachpande		
Basics of Marketing	Dr.Srilatha	MS Excel	Prof.Rajashree	Skill Dev	Prof. Uday Kulkarni
Digital Business	Prof. Hidayat	Business Sys & Procedures	Prof.Prabha Shamkar		

Course: MBA I		Div:F				
TIMINGS	MON	TUE	WED	THU	FRI	SAT
10 a.m-11 a.m.	BOM	BOM	BOM	BOM	LAB	LAB
11 a.m-12 a.m.	MA	MA	BRM	BRM	MA	MA
12 a.m-1 p.m.	OB	OB	OB	OB	BRM	BRM
1-- 2 p.m	Lunch Break					
2 p.m- 3 p.m	D.B	D.B	M.F	M.F	E .Devp	E .Devp
3 p.m- 4 p.m	Excel	Human Rts	BSP	BSP	S&N	S&N
4 p.m-5 p.m	EABD	EABD	EABD	EABD	Cyber	Skill Dev
5 P.M-6 p.m	Mentoring	Library	D.B	Excel	D.B	
Management Accounting	Prof. Srinivas	MGT FUND	Prof. Shaki Marattha	Human Rights	Prof. Sonawane	
Organizational Behaviour	Prof. Debjani	Entrepreneurship Devp	Prof. Citra Mathur	Cyber security	Prof. Vaishali	
Economics	Ms. Amarapali Landge Dr.Sunanda	Legal Aspects	Dr.Balsharaf	Mentoring	All faculties	
Business research Methods		Selling & Negotiations	Dr. Priti Pachpande			
Basics of Marketing	Dr.Srilatha	MS Excel	Prof.Rajashree	Skill Dev	Prof. Uday Kulkarni	
Digital Business	Prof. Hidayat	Business Sys & Procedures	Prof.Prabha Shamkar			

iv. Teaching load of each faculty

- 14-16 Lectures per Week

v. Internal continuous evaluation system in place.

The Institute conducts evaluation through Assignments, Class tests and viva. These are conducted periodically.

vi. Student's assessment of Faculty: System in place and at the end of every semester student's

feedback is taken. Also students can meet the HOD as and when needed.

For each Post Graduate Courses give the following-

i. Title of the course- MBA

Curriculum&Syllabi-

http://collegecirculars.unipune.ac.in/sites/documents/Syllabus2020/MBA%20Revised%20Syllabus%202019%20Pattern%20Sem%20I%20to%20IV_R2_25_7_2020_04.08.2020.pdf

ii. Laboratory facilities exclusive to the course- Not Applicable

Special Purpose-

iii. Software all design tools in case -- Not Applicable

iv. Academic calendar and Framework

Dates	Events and Activities
Semester I	
1/2/2021 To 14/2/2021	Induction Program
16/2/2021	Commencement of academic sessions (online)
20/2/2021	Placement Workshop
05/3/21	Class Presentation (Virtual)
10/03/21	Tentative dates for Online exam form filling (SPPU instructions)
26/3/2021	BRM Activity
8/4/2021 to 19 /4/2021	Term End Exam
20/4/2021 onwards	Exam Leave
Semester II	
1/6/2021	Commencement of semester
3/8/2021and 4/8/2021	Class Presentation
13/8/2021 & 14/8/2021	Research Methodology State level Seminar
End of August (tentative)	Insignia
5/9/2021	Teachers Day Celebration
16/9 and 17/9/2021	Class Presentations
18 /9/2021	Tentative dates for Online exam form filling (SPPU instructions)
1/10 to 11/10/2021	Term end exams
13/10/2021	Mindscape
14/10/2021 to 19/10/2021	Tentative dates for online exams SPPU
20/10/2021	Exam Leave

XVI. Enrolment and placement details of students in the last three years:

Year	Admission	Placement
2016-18	158	133
2017-19	154	121
2018-20	271	186

XVII. List of Research Projects/ Consultancy works

- i. Number of projects carried out, funding agency, grants received- NA
- ii. Publications(if any) out of research in last three years out of master projects-NA
- iii. Industry linkage –

The institute is located in industrial area called Maharashtra Industrial Development Area (MIDC). This gives a huge location advantage where the students get a feel of industrial atmosphere. Further students get scope for getting internships. Also the institute on its board has got members who from time to time give updates and guidance in relation to changes & needs of the industry. The college invites people from the industry to institute to have interaction with students who brief the students of necessary skills and

interview cracking techniques. The institute also arranges for HR summit where the industry stalwarts are invited and students get an opportunity to interact with them.

INSTITUTE INDUSTRY Co-Ordination CELL		
1	Dr. Sandeep Pachpande	Chairman
2	Dr. Satish Pawar	HOD
3	Dr. Sham Bachav	Professor
4	Dr. Dilip Aher	Associate Professor
5	Ms Trupti Ghodke	Placement Coordinator
6	Mr. Rahul Jain	Managing Director , InnovServ Group
6	Mr. Apurva Chamaria	Senior VP & Chief of Staff- Tech Mahindra

iv. MOU's with Industries – 11 MOU's

**XVIII. LoA and subsequent EoA till current Academic year -
Extension of Approval**

XIX. Accounted audited statement for the last three years-

Financial statement

XX. Best Practices adopted-

1. International Conference on ongoing Research Management & IT(INCON)
2. Profiling
3. Effective Manager